

# Distribution customer connection requirements

3<sup>rd</sup> April 2023

**Original Issue:** May 2019

**Content Owner/Custodian:** Distribution Grid Strategy and Planning

**This Revision:** Fifth – Revision 3 - April 2023

**Date for Next Review:** April 2028

© Western Power  
ABN 18540492861



Uncontrolled document when printed  
Refer to EDM for current version

EDM 43517326  
Page 1

## Document release information

<b>Client</b>	Distribution Grid Strategy and Planning
<b>Project name</b>	Network Asset Public Technical Document
<b>Document number</b>	43517326 Word - 48688244 PDF
<b>Document title</b>	Distribution customer connection requirements
<b>Revision status</b>	Fifth edition - Revision 3

### Authorisation

Description	Title	Name	Date
Proposed	Author	R Hale	Refer to DCR for wet signatures.
Reviewed	DGS&P Principal Engineer	N Wilmot	
Reviewed	DGS&P Team Leader	C Francis	
Endorsed	DGS & P Manager	J Lukas	
Endorsed	GT Head of Function	B Bristow	

### Revision history

Revision #	Issue date	PDF DM/EDM	Revised By	Description
Initial	1 May 2019	43517326	R Hale	Original
Second	30 Aug 2019	43517326	R Hale	Amended drawings: 1-00-1; 1-05-01; 1-05-1N; 1-05-2; 1-05-3; 1-06-3:
Third	2 Jan 2020	43517326	R Hale	Amended drawings 1-05-1, 1-05-3, 1-05-4, 1-05-5, 1-07-N

Revision #	Issue date	PDF DM/EDM	Revised By	Description
Fourth	2 Sept 2020	43517326	R Hale	Amended clauses 3, 8.1.1, 9.2.14, 9.3.1, 9.3.2 Amended drawings 1-00-1, 1-01-1, 1-01-2, 1-01-5, 1-01-N, 1-01-10, 1-10-10N, 1-05-1, 1-05-1N, 1-05-2, 1-05-4, 1-05-6, 1-05-N, 1-07-3, 1-07-N CBD 2-06-1 2-08-1, 2-08-2, 2-08-3, CBD option A & B 2-11-1, 2-12-1, 2-14-1, 2-16-1
	16 Nov 2020	43517326	R Hale	Amended drawings for PENDA (1 <sup>st</sup> addendum) 1-05-3, 1-05-4, 1-05-5, 1-06-4, 1-06-5,
	9 Apl 2021	43517326	R Hale	Amended drawings for PENDA (2 <sup>nd</sup> addendum) 1-00-5, 1-00-6, 1-05-3, 1-05-4, 1-05-5 Optional HV metering unit arrangement 1-07-3 Sht 2 of 4
	9 May 2021	43517326	R Hale	Amended drawings for PENDA (3 <sup>rd</sup> addendum) 1-05-4, 1-05-5
Fifth	30 Oct 2021	43517326	R Hale	Alignment with the WASIR 2021 and current reference updates
	21 Dec 2021		N Wilmot R Hale	New clause 8.1 and associated sub clauses New drawings 1-01-3 - sheets 1 to 3 - EG control options added
	3 June 2022			Drawing 1-00-5 amended (XS1600NE configuration) New drawing added - 1-01-3 sheet 4 of 4 - EG remote SWB control option added Reference to embedded generation (EG) technical requirements added to various drawing notes. 1-05-1 to 1-05-5 - drawing titles amended
	3 April 2023		R Hale	Drawing added - 1-05-1 sheet 3 of 4 100kW Community Power bank meter connection (Network Metered) added 1-05-1 series drawing titles amended

**An appropriate citation for this paper is:**

Distribution customer connection requirements

**Western Power**

363 Wellington Street

Perth WA 6000

GPO Box L921 Perth WA 6842

T: 13 10 87 | Fax: 08 9225 2660

TTY 1800 13 13 51 | TIS 13 14 50

Electricity Networks Corporation

ABN 18 540 492 861westernpower.com.au

**Page left intentionally blank**

## FOREWORD

This Fifth edition (Revision 3) of the WA Distribution customer connection requirements (DCCR) is a revised and updated edition of the now superseded Introduction, Sections One and Two of the Distribution substation manual (DSM)

The document details *network* arrangements for both *consumer* connections and the interconnection of *substations* to Western Power's LV/HV *distribution network* within the South West Interconnected Network (SWIN).

These *requirements* do not contain detailed information on the practices, processes and procedures associated with the design, construction, installation, connection, energisation and or operation of depicted *network infrastructure*, *network* equipment or connection arrangements.

For specific information pertaining to infrastructure or *network* equipment, please refer one of the following *network technical and connection requirements* and publications or go to Western Power's public website for the complete range of publicly listed documents:

- Distribution construction standards handbook. (DCSH)
- Distribution substation plant manual. (Previously known as DSM Sections 3 to 9).
- Embedded generation EG technical requirements (Partially known as Network integration guideline)
- Underground distribution schemes manual. (UDS)
- Underground cable installation manual. (UCIM)
- Western Australian Service and installation requirements . (WASIR)
- Western Australian Electrical Requirements. (WAER)

The content of these documents, together with Western Powers detailed design *requirements*, form the key elements in the process of communicating Western Power's *network* supply and connection arrangement *requirements* to *consumers* , industry and related *network* design, construction and operational personnel.

With the introduction of this document and transition to Distribution substation plant manual, additional work has been initiated to review and further define the appropriate levels of AS-5577 compliance. During this interim period, readers should reference the Distribution substation plant manual (DSPM) and the WA Service and installation requirements(WASIR) for current *requirements* and practices.

Western Power acknowledges the valuable support and contribution made during the development of this document by officers and personnel from both industry and Western Power.

Feedback on any aspect of the document is encouraged, welcomed and valued. Western Power looks forward to your continued support and involvement in the future development of new editions of the Distribution customer connection requirements.

**Ben Bristow**

**Head of Grid Transformation  
Western Power**

**Page left intentionally blank**

# Contents

<b>Contents .....</b>	<b>8</b>
<b>1. Disclaimer .....</b>	<b>10</b>
<b>2. Document ownership and administration .....</b>	<b>10</b>
<b>3. Application.....</b>	<b>10</b>
3.1 Application date .....	10
<b>4. Introduction .....</b>	<b>11</b>
<b>5. Scope .....</b>	<b>11</b>
5.1 In scope .....	11
5.1.1 Section 8 drawings .....	12
5.1.2 Section 9 drawings .....	12
5.2 Out of scope .....	12
<b>6. Compliance with these requirements .....</b>	<b>12</b>
<b>7. Definitions .....</b>	<b>12</b>
<b>8. Consumer connections .....</b>	<b>13</b>
8.1 Auxiliary functionality of AMI for DER management .....	13
8.1.1 Introduction .....	13
8.1.2 Control methods .....	13
8.1.2.1 General.....	13
8.1.2.2 Main switch.....	14
8.1.2.3 Exporting EG system control.....	14
8.1.2.4 Export limited EG System control .....	15
8.1.2.5 Systems with BESS .....	15
8.1.2.6 Summary of options.....	16
8.2 Arrangement drawings .....	17
8.2.1 Drawing index .....	17
8.2.2 Drawing revision list .....	19
8.2.3 Drawing legend .....	21
8.2.4 Fuse charts .....	22
8.2.5 LV connections .....	27
8.2.6 LV district substations .....	40
8.2.7 LV sole use connections.....	53
8.2.8 HV consumer owned substations.....	58
<b>9. HV network arrangements.....</b>	<b>68</b>
9.1 Planning philosophies .....	68



9.1.1	General .....	68
9.1.2	6.6 KV philosophy .....	68
9.1.3	11 KV philosophy .....	68
9.1.4	22 KV philosophy .....	69
9.1.5	33 KV philosophy .....	69
9.2	Design notes.....	69
9.2.1	Note 1 .....	69
9.2.2	Note 2 .....	70
9.2.3	Note 3 .....	70
9.2.4	Note 4 .....	70
9.2.5	Note 5 .....	70
9.2.6	Note 6 .....	71
9.2.7	Note 7 .....	71
9.2.8	Note 8 .....	71
9.2.9	Note 9 .....	71
9.2.10	Note 10 .....	71
9.2.11	Note 11 .....	71
9.2.12	Note 12 .....	71
9.2.13	Note 13 .....	71
9.2.14	Note 14 .....	72
9.3	HV network arrangement drawings.....	73
9.3.1	Drawing index .....	73
9.3.2	Drawing revision list .....	74
9.3.3	Drawing legend .....	75
9.3.4	Overhead district and sole use .....	76
9.3.5	Overhead consumer owned .....	87
9.3.6	Underground district and sole use .....	97
9.3.7	Underground consumer owned .....	105

## 1. Disclaimer

These *requirements* have been compiled and published by Western Power using definitions, drawings, guidelines, standards, and *network* information consistent with the relevant Acts and Regulations of the state of Western Australia at the date of publication.

Users are responsible for determining the relevance and applicability of that material, to their specific circumstance. Legislation, standards and electricity industry publications are revised periodically. Consequently, this document may at times require amendment therefore users must make their own inquiries to ensure compliance.

## 2. Document ownership and administration

This document is the property of the copyright owner, being Electricity Networks Corporation trading as Western Power, who reserves the right to develop, revise, administer and or publish amended content, as deemed appropriate.

## 3. Application

This edition supersedes all previous versions of the Introduction, Sections One and Two of the Distribution substation manual (DSM) and any previous editions of this document.

The application of the information contained within this document and subsequent amendments are not retrospective unless an existing connection, *network* arrangement, *electrical installation* or part thereof is *altered*, modified, upgraded or constitutes a safety issue as determined by an authorised inspector under the Energy Coordination Act 1994.

These *requirements* are to be applied to all supply arrangements, *consumer electrical installations* and connections as soon as practical, during the six month period directly following the date of publication, after which time these *requirements* are deemed to be mandatory.

Installation, operational or technical detail is to be sourced from the relevant subject specific *network technical and connection requirements* including but not limited to the DSPM, EG, NIG, UDS and the WASIR accessible via Western power's public website.

Where work on an *electrical installation*, connection or *network* arrangement, has commenced or formal *contracts* to undertake electrical work were signed prior to the publication of these *requirements*, Western Power may grant an exemption from these *requirements* on receipt of an appropriate application.

Where an exemption is granted the electrical work is to be completed in accordance with the previously published subject specific *network technical and connection requirements*. An exemption will not be granted where there is a safety issue or concern.

Additionally, there may be *connection requirements*, configurations or unusual situations that cannot be or have not been covered by these *requirements*. In such circumstances Western Power must be advised and consulted before any design or installation work commences.

### 3.1 Application date

These *requirements* shall apply from the date shown in the "Revision history" located at the front of the document.

## 4. Introduction

These *requirements* have been developed to promote, support and complement the documents listed within the scope, through specific references to the design of the *consumer* supply/connection arrangement at the *point of supply(connection)* (PoS).

This document contains diagrams showing standard connection arrangements for low *voltage* (LV) and high *voltage* (HV) *consumers* to Western Power's *distribution network* within the South West Interconnected Network (SWIN). These diagrams form the framework for both *consumer* and *network designers* when selecting an appropriate *consumer* supply and connection.

Each supply/connection arrangement and its supporting *network infrastructure* must be selected, designed and installed to ensure that:

- The integrity and safety of the *network* together with the *consumer's electrical installation* is not compromised;
- *Network* capacity limits are not exceeded;
- The *consumers load* and generation expectations are taken into consideration; and
- Other users of the surrounding *network* either directly or indirectly are not adversely affected or placed at risk.

Supply/connection arrangements may be either for a discrete *consumer* (e.g., a single residential, commercial or industrial connection) or an arrangement for multiple new *consumers* (e.g., multi- residential/commercial installations or *subdivision*).

## 5. Scope

### 5.1 In scope

These *requirements* are to be applied to all new, *altered* or modified supply and or connection arrangements to the SWIN at distribution *voltages* including both low *voltage* (LV) and high *voltage* (HV) up to and including 33 kV. The content is to be read in conjunction with but not limited to:

- Applicable [Federal, State and Local Legislation, and Codes](#).
- [Documents as published by](#) Building and Energy (formerly EnergySafety) including:
  - [Guidelines for the safe management of high voltage electrical installations](#);
  - Western Australian Electrical Requirements (WAER).
- Industry standards as published by Standards Australia including:
  - AS 2067: Substations and high voltage installations exceeding 1 kV a.c.;
  - AS/NZS 3000: Electrical installation - Wiring rules;
  - AS 4777 series.
- [Documents as published by](#) Western Power including:
  - Distribution construction standards handbook (DCSH);
  - Distribution design catalogue (DDC);
  - Distribution substation plant manual (DSPM)
  - Embedded generation (EG) technical requirements (Refer to WASIR clause 1.6);
  - Distribution overhead line design manual. (LDM) (Network only access)
  - Underground distribution schemes manual (UDS);
  - Technical rules;
  - Western Australian Service and installation requirements (WASIR).
- Other related *network* standards as outlined in this document which may specify minimum *requirements* for a *consumer* supply arrangement or connection.

In connecting a *consumer*, over and above compliance with the identified *technical* and *connection requirements/standards*, the designer of the *consumer's* connection arrangement shall demonstrate due diligence with safety in design principles as prescribed by Western Power and the Occupational Safety and Health (OS&H) legislation.

#### 5.1.1 Section 8 drawings

This Section contains drawings showing standard arrangements for the connection of LV or HV *consumers* to the *network* and associated *distribution substation*. The intent of these drawings is to assist designers to select the correct supply arrangement and method for connection of the consumer.

#### 5.1.2 Section 9 drawings

This Section contains drawings showing standard arrangements for the interconnection of a *distribution substation* with the HV *network*. As with Section 8' the intent of these drawings is to assist designers with the selection of the appropriate *substation* supply arrangement and connection methodology to the HV *network*.

### 5.2 Out of scope

It is intended that the DCCR will be progressively updated to cover other aspects of the connection relationship between the *distribution network* and the *consumer*. This edition of the *requirements*, does not currently include, but may in future, cover specific detail on *network requirements* associated with one or more of the following:

- Overhead connection and supply arrangements for both metropolitan and rural *networks*;
- Emergency response generation (ERG) connection arrangements;
- Private power generation (PPG) connection arrangements;
- Neutral voltage displacement (NVD) – LV connection arrangements;
- Single phase overhead and underground distribution connection arrangements.

## 6. Compliance with these requirements

It is the responsibility of the *consumer* to operate and maintain (or ensure their authorised representatives, operates and maintains) their *electrical installation and equipment* forming a part of their respective facilities in accordance with both regulatory and *network requirements*.

Western Power will not connect a non-compliant or, where aware, permit a non-compliant connection to remain connected to the *distribution network* until such time as that connection or *consumer's electrical installation* is rectified and made compliant by that *consumer*.

Re-inspection of the *consumer's electrical connection/installation* may be required for reasons of safety or non-compliance or both. In such cases a re-inspection fee may be applied.

## 7. Definitions

These *requirements* use standard industry terminology wherever possible to align the document's language with that used in legislation, frequently referenced industry and *network* publications. In addition to the documented Legends, common definitions and phrases have been drawn from the WASIR and where used, shown in italics.

In addition to the above where a word, phrase or abbreviation is shown in italics but not specifically referenced in the WASIR, the word, phrase or abbreviation shall have the same meaning as that referenced in the Embedded generation EG connection *technical requirements* (Refer to WASIR clause 1.6.2.)

## 8. Consumer connections

### 8.1 Auxiliary functionality of AMI for DER management

#### 8.1.1 Introduction

*Distributed Energy Resources (DER)* management is the ability to control/*disconnect/reconnect* generated or stored energy from an *embedded generation EG* system via remote means.

The DER management functional *requirements* are detailed in the appropriate EG *technical requirement* documents that *users* shall refer to regarding design and installation of new EG system connections to Western Power's *distribution network*. DER management functional methods provide the basic *requirements* for the remote *disconnection/reconnection* of EG systems.

Where the DER management functional requirements are applicable to an installation the *user* may choose the auxiliary functionality of the AMI *meter* as a method. Where the AMI method is chosen then the requirements of this section apply (8.1).

A functional method permitted in the Basic EG *connection technical requirements*, is the use of Western Power's AMI *metering installation* configured and connected such that on receipt of a signal, the *network* AMI *meter* can *disconnect or reconnect* only the EG system from the *distribution network*.

This section provides permitted arrangements for the use of the *auxiliary functionality* of Western Power's *network* AMI *meters* for EG system control and monitoring.

The referenced connection arrangements are for EG *users* to implement, appropriate installation methods and arrangements such that on installation of an AMI *meter* with *auxiliary functionality*, the DER management function may be activated.

#### 8.1.2 Control methods

##### 8.1.2.1 General

The AMI *meter auxiliary functionality* may be used to provide *network* system management and for some *users* the DER management functionality.

Two methods of DER management are permitted with *network* AMI *meters*. The methods are:

- i. **Direct control** – utilises the AMI internal *meter* auxiliary function terminal to directly *connect/disconnect* the EG system to/from the *network*; and
- ii. **Indirect control** – utilises the AMI internal *meter* auxiliary function terminal to control an externally mounted *user* contactor suitable for single-phase or three-phase EG systems.

The installation arrangement selected for control of a EG system shall be determined by the *user* in accordance with the *network operator's* permitted arrangements. For:

- a) Small single-phase *network* connection arrangements where there is only a single energy source EG system without a BESS, the AMI *meter* direct control method is the simplest management configuration;
- b) Larger single and all three-phase EG systems with export control, the indirect control method is the appropriate option, where the export limiting device monitors the net *load* and generation at the main switch connection;
- c) an EG system with BESS, the signal emanating from the *network* AMI *meter* auxiliary function terminal may cause the disconnection of non-BESS energy sources on the connection service or cease generation where the net outcome is the ceasing of export from the *user's* connection service.

As there are a variety of different BESS configurations, a number of which are covered by these *requirements* alternative system connection and control arrangements may be considered. Alternative arrangements will be subject to *network* review and approval based on the ability to perform the required DER management functionality and or control of all exported energy.

#### 8.1.2.2 Main switch

Where required a main switch shall be installed with an additional pole for connection of the auxiliary function terminal of an AMI *meter*. The auxiliary function terminal may be used for either direct or indirect control of an EG system. The addition of the extra pole of the main switch does not increase the overall capacity of the connection service.

For a single-phase connection service, a 2-pole circuit breaker rated at the capacity of the connection service shall be used. Similarly, for a three-phase connection service a 4-pole circuit breaker rated at the capacity of the connection service *shall* be used.

For direct controlled single energy source EG systems the main switch *inverter supply* (MSIS) shall be a circuit breaker:

- a) rated to the capacity of AMI auxiliary function terminal that is no more than 40A;
- b) rated to grade with upstream main switch; and
- c) rated to provide protection as per AS/NZS 3000 and AS/NZS 4777.1.

#### 8.1.2.3 Exporting EG system control

##### Single-phase single energy source EG system without BESS

For a single energy source *EG system* it may be direct connected to the auxiliary function terminal of a *network* AMI *meter* via the extra pole on the main switch. [DCCR 1-01-3 \(Sheet 1 of 3\) Ref note 1](#) provides a simplified single line diagram (SLD) for the permitted configuration.

The *network* AMI *meter* auxiliary function terminal cannot switch more than 40A, for a single-phase *standard connection service*. Note the maximum permitted *Basic EG system* connection is also limited to 5 kVA for a single energy source system.

For multi-phase systems larger than a *standard connection service*, and systems greater than 5 kVA that require net *load* and generation measurement for *export* limitation control, these *shall* not be connected via the direct control method. Refer to [clause 8.1.2.4](#) for permitted options.

Where EG system net load and export monitoring is needed for a single-phase system then the indirect control method may be used.

For a single energy source *Basic EG system* that is less than 3kVA and is a single-phase IES on a three-phase connection service, this system can be direct connected to auxiliary function terminal of a *network* AMI *meter* via the extra pole on the main switch. [DCCR 1-01-3 \(Sheet 1 of 3\) Ref note 2](#) provides a simplified single line diagram (SLD) for the permitted configuration.

##### Three-phase single energy source EG system without BESS

For single energy source EG systems that are multi-phase connected, these shall be indirect controlled using the auxiliary function terminal of the AMI *meter*. [DCCR 1-01-3 \(Sheet 1 of 3\) Ref note 3](#) depicts an acceptable solution.

For the indirect control method, the output of the EG system is to be controlled by a suitably rated contactor installed on the *inverter energy system* (IES) side of the main switch *inverter supply* (MSIS).

The contactor shall be configured normally open and operated via a 240V AC control circuit from the AMI auxiliary function terminal to power, energise and hold the contactor in the closed position during normal operation.



#### 8.1.2.4 Export limited EG System control

##### Single-phase EG systems

For single energy source EG systems that are single-phase connected and include an export limit device (**ELD**) that measures load consumption only, these may be directly controlled using the auxiliary function terminal of the AMI meter. [DCCR 1-01-3 \(Sheet 2 of 3\) Ref note 4](#) shows a typical example of the simplified SLD for direct control of a single energy source *inverter* with an export limiting device measuring load consumption only (without a BESS).

Single energy source *EG systems* that are multi-phase connected with an export limit device (**ELD**) to measure net load, shall be indirectly controlled using the auxiliary function terminal of the AMI meter.

For indirectly controlled arrangements, the output of the *EG system* is to be controlled by a suitably rated contactor installed on the *inverter energy system (IES)* side of the main switch *inverter supply* (MSIS).

The contactor shall be configured normally open and operated via a 240V AC control circuit from the AMI auxiliary function terminal to power, energise and hold the contactor in the closed position during normal operation.

[DCCR 1-01-3 \(Sheet 2 of 3\) Ref notes 5, 6 and \(Sheet 3 of 3\) Ref note 7](#) shows typical examples of the simplified SLD for indirect control of a single energy source *inverters* (which are not BESS).

Refer to the “Summary of options” [clause 8.1.2.6](#) for application of indirect control methods for varying *EG system* configurations. Note: Export limiting devices shall be on the *inverter energy system (IES)* side of the *consumer’s* main switch.

#### 8.1.2.5 Systems with BESS

Where an *EG system* includes a BESS, indirect control of the non-BESS *inverter* may be used to fulfill the *requirements* for DER management. There are many different system configurations for *EG systems* with BESS and subsequently many possible arrangements for control using the *network* AMI auxiliary function terminal.

The DER management *requirement* may be achieved by either disconnection of the non-BESS *inverters* or *export limitation* to zero. For BESS the DER management *requirement* is to zero export. Where the BESS is used for export of energy the switching of the *network* AMI auxiliary function terminal shall prevent export from the BESS. [DCCR 1-01-3 \(Sheet 3 of 3\) Ref note 8](#) provides an example where the non-BESS *inverter* is switched via the indirect method and the BESS *inverter* remains connected but not exporting energy.

Where an *EG system* that includes a BESS is capable of extended stand-alone operation (e.g., 4 hours) then [DCCR 1-01-3 \(Sheet 3 of 3\) Ref note 9](#) shows a configuration that would be permitted. In the example, the *load* and the *EG system* with BESS are disconnected from the *network* using the indirect control method.

For *EG systems* with BESS that are used for partial backup/emergency *load* support then it is permissible to only disconnect the BESS and the *load* that is intended to be supplied and leave the other *load* connected to the *network*.

[DCCR 1-01-3 \(Sheet 3 of 3\) Ref notes 8 & 9](#) can be adapted to suit many different configurations of *EG systems* with BESS either *AC coupled*, or *DC coupled*. These examples may also be adapted and used for single-phase configurations

In these diagrams not all components for the integration of the BESS are shown. Where a specific configuration is proposed for an *EG system* with a BESS that is different to the specific cases shown, proposed control arrangements will need to be approved on a case-by-case basis where the required basic functionality for DER management is achieved.

### 8.1.2.6 Summary of options

The following table provides an indication of different systems and configurations and whether the direct or indirect control method applies in each scenario. Control methods are based on the system configuration and size.

EG System	Single phase	Three-phase	Export limited	Direct control	Indirect control
<3kVA single phase	✓	✓	✗	✓	✗
< 5KVA Single-phase	✓	✗	✗	✓	✗
< 5KVA Single-phase (export limited)	✓	✗	✓	✓	✓
≤ 5 kVA three-phase <i>inverter</i>	✗	✓	✗	✗	✓
>5 kVA Three-phase <i>inverter</i>	✗	✓	✓	✗	✓
≤ 50 kVA Three-phase <i>inverter</i>	✗	✓	✓	✗	✓

Notes:

(1) ✓ indicates option is applicable, ✗ indicates option is not applicable



## 8.2 Arrangement drawings

### 8.2.1 Drawing index

DCCR Section 8	Title
<b>General</b>	
DCCR 1-00-1	Legend
DCCR 1-00-2	Transformer and LV feeder overhead fusing type EDO & FT
DCCR 1-00-3	Transformer and LV feeder ground mounted fusing type air HRC
DCCR 1-00-4	Isolation transformer overhead and RMU fusing type EDO, FT and air HRC
DCCR 1-00-5	Non MPS MKII Tyree transformer MCCB settings
DCCR 1-00-6	Non MPS MKII Etel transformer MCCB settings
DCCR 1-01-1	Un-metered supply arrangement $\leq 20A$
DCCR 1-01-2	Whole current (direct connected) meter $\leq 100A$ supply arrangement
DCCR 1-01-3 sht 1	Whole current meter $\leq 100A$ supply arrangement. Inverter control
DCCR 1-01-3 sht 2	Whole current meter $\leq 100A$ supply arrangement. Inverter control with ELD
DCCR 1-01-3 sht 3	Whole current meter $\leq 100A$ supply arrangement. Inverter control with ELD&BESS
DCCR 1-01-3 sht 4	Whole current meter $\leq 100A$ supply arrangement. Remote inverter control
	Reserved for future content
DCCR 1-01-5	Typical CT meter $>100A$ supply arrangement
DCCR1-01-N	Drawing notes to DCCR 1-01-1 to 1-01-5
	Reserved for future content
DCCR1-01-10	Strata connection supply arrangements - shts 1 to 3
DCCR1-01-10N	Drawing notes for DCCR 1-01-10 - shts 1 and 2
	Reserved for future content
<b>LV district substations</b>	
DCCR 1-05-1 sht 1	MPS LV loads below 315 A - Shared LV circuits
DCCR 1-05-1 sht 2	100 kW Community power bank connection (Unmetered)
DCCR 1-05-1 sht 3	100 kW Community power bank connection (Network metered)
DCCR 1-05-1N	Drawing notes for DCCR 1-05-1
DCCR 1-05-2	MPS LV loads up to 315 A - Dedicated LV circuit
DCCR 1-05-3	Non MPS LV loads up to 1000 A - Dedicated LV circuit
DCCR 1-05-4	Non MPS LV loads up to 1000 A - Dedicated LV circuit
DCCR 1-05-5	Non MPS LV loads up to 1400 A - Dedicated LV circuit
DCCR 1-05-6 sht 1	SPS AC coupled system with changeover switch
DCCR 1-05-6 sht 2	SPS DC coupled system with changeover switch
DCCR 1-05-6 sht 3	SPS AC coupled system
DCCR 1-05-6 sht 4	SPS DC coupled system
DCCR 1-05-N	Drawing notes for DCCR 1-05-2 to 1-05-6
	Reserved for future content

LV sole use substations	
DCCR 1-06-1	Reserved for future content
DCCR 1-06-2	LV load up to 82 A 3Ø - Underground - Dedicated transformer
DCCR 1-06-3	LV load up to 1310 A 3Ø - Underground - Dedicated transformer
DCCR 1-06-4	LV load up to 2500 A 3Ø - Underground - Dedicated transformers
DCCR 1-06-5	LV load up to 5000 A 3Ø - Underground - Dedicated transformers
DCCR 1-06-N	Drawing notes for DCCR 1-06-2 to 1-06-5
	Reserved for future content
HV consumer owned substations	
DCCR 1-07-1a	HV metering - Overhead pole mounted outdoor
DCCR 1-07-1b	HV metering - Ground mounted outdoor
DCCR 1-07-2	HV metering - Ground mounted outdoor
DCCR 1-07-3 sht 1	HV metering - Ground mounted indoor (Cable connected)
DCCR 1-07-3 sht 2	HV metering - Ground mounted indoor (Unit upgrade - Interim cable connection)
DCCR 1-07-3 sht 3	HV metering - Ground mounted indoor CBD switchroom layout - Option A
DCCR 1-07-3 sht 4	HV metering - Ground mounted indoor CBD switchroom layout - Option B
DCCR 1-07-4	HV metering - Ground mounted indoor – (with generation)
DCCR 1-07-5	HV metering - Ground mounted indoor – (with generation) - (alternative)
DCCR 1-07-N	Drawing notes for DCCR 1-07-1 to 1-07-5
DCCR 1-08	Reserved for future content

## 8.2.2 Drawing revision list

DSM Section 1	DCCR Section 8	Title
<b>General</b>		
DSM 1-01 sht 1 of 1	DCCR 1-00-1	Legend
DSM 1-02 sht 1 of 3	DCCR 1-00-2	Transformer and LV feeder overhead fusing type EDO & FT
DSM 1-02 sht 2 of 3	DCCR 1-00-3	Transformer and LV feeder ground mounted fusing type & air HRC
DSM 1-02 sht 3 of 3	DCCR 1-00-4	Transformer Overhead and RMU fusing type EDO, FT and air HRC
NA	DCCR 1-00-5	Non MPS MKII Tyree transformer MCCB settings
NA	DCCR 1-00-6	Non MPS MKII Etel transformer MCCB settings
NA	DCCR 1-01-1	Un-metered supply arrangement
NA	DCCR 1-01-2	Whole current (direct connected) meters ≤ 100A supply arrangement
NA	DCCR 1-01-3	Reserved for future content Inverter direct/indirect control
NA	DCCR 1-01-5	Typical CT meter >100A supply arrangement
NA	DCCR 1-01-N	Drawing notes for 1-01-1 to 1-01-5
NA	DCCR 1-01-10	Shts 1 to 3 Strata connection - Multiple master meter arrangement
NA	DCCR 1-01-10N	Drawing notes for shts 1 & 2 to 1-01-10
<b>LV district substations</b>		
DSM 1-03 sht 1 of 2	DCCR 1-05-1	LV loads below 315 A - Shared LV street circuits
NA	DCCR 1-05-1	100 kW community power bank connection (Unmetered)
NA	DCCR 1-05-1	100 kW community power bank connection (Network metered)
DSM 1-03 sht 2 of 2	DCCR 1-05-1N	Drawing notes for DCCR 1-05-1
DSM 1-04 sht 1 of 2	DCCR 1-05-2	MPS LV loads up to 315 A - Dedicated LV street circuit
DSM 1-04 sht 2 of 2	DCCR 1-05-3	MPS LV loads up to 1000/630 A - Dedicated LV street circuit
DSM 1-05 sht 1 of 1	DCCR 1-05-4	Non MPS LV loads up to 1000 A - Dedicated LV street circuit
DSM 1-06 sht 1 of 1	DCCR 1-05-5	Non MPS LV loads up to 1400 A - Dedicated LV street circuit
NA	DCCR 1-05-6	Sht 1 - SPS AC coupled system with changeover switch
NA	DCCR 1-05-6	sht 2 - SPS DC coupled system with changeover switch
NA	DCCR 1-05-6	sht 3 - SPS AC coupled system
NA	DCCR 1-05-6	sht 4 - SPS DC coupled system
NA	DCCR 1-05-N	Drawing notes for DCCR 1-05-2 to 1-05-6
<b>LV sole use substations</b>		
DSM 1-07 sht 1 of 1	DCCR 1-06-2	LV load up to 82 A 3Ø - Underground - Dedicated transformer
	DCCR 1-06-3	LV load up to 1310 A 3Ø - Underground - Dedicated transformer
DSM 1-08 sht 1 of 1	DCCR 1-06-4	LV load up to 2500 A 3Ø - Underground - Dedicated transformers
DSM 1-09 sht 1 of 1	DCCR 1-06-5	LV load up to 5000 A 3Ø - Underground - Dedicated transformers
NA	DCCR 1-06-N	Drawing notes to DCCR 1-06-2 to 1-06-5

HV consumer owned substations		
DSM 1-10 sht 1 of 6	DCCR 1-07-1 a	HV metering - Overhead pole mounted outdoor
	DCCR 1-07-1 b	HV metering - Ground mounted outdoor
DSM 1-10 sht 2 of 6	DCCR 1-07-2	HV metering - Ground mounted outdoor
DSM 1-10 sht 3 of 6	Withdrawn	NA
DSM 1-10 sht 4 of 6	DCCR 1-07-3	Sht 1 - HV metering - Ground mounted Indoor cable connected
NA	DCCR 1-07-3	Sht 2 HV metering - Ground mounted indoor (Unit upgrade - Interim cable connection)
NA	DCCR 1-07-3	Sht 3 HV metering - Ground mounted indoor CBD switchroom layout - Option A
NA	DCCR 1-07-3	Sht 4 HV metering - Ground mounted indoor CBD switchroom layout - Option B
DSM 1-10 sht 5 of 6	DCCR 1-07-4	HV metering - Ground Mounted Indoor – (with generation)
DSM 1-10 sht 6 of 6	DCCR 1-07-5	HV metering - Ground Mounted Indoor – (with generation) - (alternative arrangement)
NA	DCCR 1-07-N	Drawing notes to DCCR 1-07-1 to 1-07-5

### 8.2.3 Drawing legend

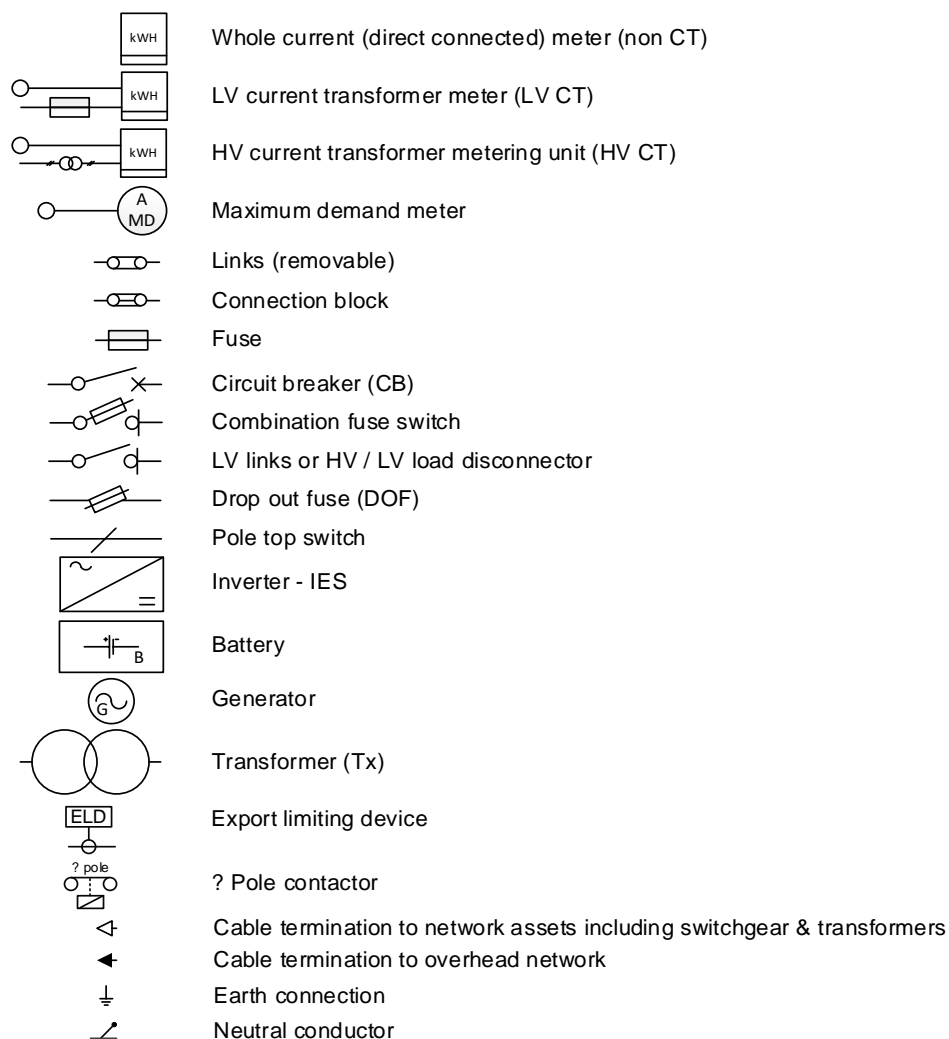

BESS	Battery energy storage system	IES	Inverter energy system
CB	Circuit breaker	MPD	Meter protection device (Meter fuse)
CFS	Combination fuse / switch	MCB	Mains connection box
CP	Connection point	MPS	Modular package substation
CMS	Consumer main switch	MSB	Main switchboard
CPS	Consumer paralleling switch	MS	Main switch
CPR	Consumer protection relay	MSIS	Main switch inverter system
CT	Current transformer	MTG	Maximum total generation
DB	Consumer distribution board	MTL	Maximum total load
LU xx	Distribution design catalogue reference	NOP	Normally open point
ELD	Export limiting device	PoS	Point of supply (connection)
FSD	Fuse switch disconnect	PCC	Point of common coupling
GMS	Generator main switch	SMSB	Site main switch board
HV	High voltage	SPD	Service protection device

Drawings to be read in conjunction with applicable legislation, industry standards, codes, the WAER and WASIR



Distribution customer  
connection requirements

EDM Visio 499 01 284

#### Legend

Date # Oct 2021

Rev # Three

Sheet # 1 of 1

Draw # DCCR 1-00-1

## 8.2.4 Fuse charts

Overhead Fusing				
Transformer		Expulsion Dropout	Fault Tamer Standard Speed	LV HRC fuse
Voltage	Size (kVA)	EDO Fuselink Rating (A)	FT Fuselink Rating (A)	LV Max Fuse Rating (A)
6.6 kV	10	3.15	3	-
	25	5	5	-
	50	10	7	-
	63	10	10	-
	100	16	15	-
	160	31.5	20	200
	200	31.5	-	-
	300	40	-	-
	315	40	-	315
	500	63	-	315
	630	80 <sup>3</sup>	-	400
	1000	-	-	-
11 kV	10	3.15	3	-
	25	3.15	3	-
	50	5	5	-
	63	5	5	-
	100	10	10	-
	160	25	15	200
	200	25	20	-
	300	25	-	-
	315	25	-	315
	500	40	-	315
	630	63	-	400
	1000	80 <sup>3</sup>	-	400
22 kV Including 12.7 kV	10	3.15	3	-
	25	3.15	3	-
	50	3.15	3	-
	63	3.15	3	-
	100	5	5	-
	160	10	10	200
	200	10	10	-
	300	16	15	-
	315	16	15	315
	500	25	-	315
	630	31.5	-	400
	1000	40	-	400
33 kV Including 19.1 kV	10	3.15	-	-
	25	3.15	-	-
	50	3.15	-	-
	63	3.15	-	-
	100	5	-	-
	160	8	-	200
	200	8	-	-
	300	10	-	-
	315	10	-	315
	500	16	-	315
	630	25	-	400
	1000	31.5	-	400

For Historical Proposes Only	
Fuse Rating Cross Reference	
EDO Fuse Rating (A)	SMU – 20 Fuse (A)
3.15	3
5	5E. Std
8	8
10	10
16	15
25	25
31.5	30
40	40
63	65
80	80
Note 5A SMU-20 fuse is an “E” rated fuse not “K” to match 5K characteristic of 5A EDO fuse.	

**Note** Reference only.

For specific detail refer to network technical requirements.



Distribution customer  
connection requirements

EDM Visio 499 01 284

Transformer and LV feeder  
overhead fusing  
type EDO & FT

Fuse chart

Date # Aug 2018

Rev # Initial

Sheet # 1 of 5

Draw # DCCR 1-00-2

Ground Mounted HV Ring Main Unit Air HRC Fuses (Din 43625)			
Transformer		Fuse	
Voltage	Size (kVA)	HV Fuse Rating (A)	LV Max Fuse Rating (A)
6.6 kV	100	31.5	-
	160	31.5	200
	200	31.5	-
	315	50	315
	500	80	400
	630	100	400
	1000	160	400
11 kV	160	25	200
	200	25	-
	315	31.5	315
	500	40	400
	630	50	400
	1000	80	400
22 kV	63 <sup>7</sup>	10	-
	100	10	-
	160	10	-
	200	10	200
	315	16	-
	500	25	400
	630	31.5	400
	1000	40	400
	1500	80	-
33 kV	63	6.3	-
	160	6.3	-
	315	16	-
	500	20	-
	630	20	-

Historical Reference Only			
Oil HRC Fuses			
Transformer		Fuse	
Voltage	Size (kVA)	HV Fuse Rating (A)	LV Max Fuse Rating (A)
6.6 kV	315	50	315
	500	80	400
	630	100	400
	1000	140	400
11 kV	315	40	315
	500	63	400
	630	63	400
	1000	90	400
22 kV	315	16	315
	500	25	400
	630	31.5	400
	1000	40	400
33 kV	315	-	-
	500	-	-
	630	-	-
	1000	-	-

Historical Reference Only				
HV Dropout and Ring Main Unit Air HRC Fuses				
Transformer Voltage	6 kV	11 kV	22 kV	33 kV
Transformer Size kVA	HV Fuse Rating (A)	HV Fuse Rating (A)	HV Fuse Rating (A)	HV Fuse Rating (A)
2 X 630	Not applicable	160 <sup>4/6</sup>	63	-
2 X 500		80	40	31.5
2 X 315		540	25	16
1 X 315 + 1 X 630		80	40	-
1 X 315 + 1 X 500		63	31.5	25
1 X 500 + 1 X 630		160 <sup>4/6</sup>	63	-

**Notes -**

For reference only. For specific detail refer to network technical requirements.

1. HV fuse sizes are the minimum required to ensure non operation of fuses for transformer energisation etc.
2. LV fuse sizes are the maximum which can be used for LV circuits to ensure grading with the transformer HV fuse.  
Smaller LV may be used.
3. Where 80A dropout fuses are to be used (eg 630kVA Tx at 6.6kV or 1MVA Tx at 11kV) use K-mate current limiter in series.
4. Dropout fuses are not suitable for 1MVA Tx at 6.6kV. A fuseswitch unit must be used.
5. Piggybacking of transformers is not permissible.
6. Low loss fuses with a rating of 3/7.2 kV are to be used at 6kV to alleviate thermal compatibility problems between switchgear and fuses.
7. Applies to single or string of up to five 22kV, 63kVA 3ph transformers

 <b>Distribution customer connection requirements</b> EDM Visio 499 01 284	Transformer and LV feeder ground mounted fusing type air HRC  Fuse chart	Date # Aug 2018
		Rev # Initial
		Sheet # 2 of 5
		Draw # DCCR 1-00-3

Overhead Fusing – Isolation Transformer Source Side Fusing				
Transformer Size kVA	Source Side Voltage (kV)	Load Side Voltage (kV)	Expulsion Drop Out Fuse (A)	Fault Tamer (A)
50	19.1	12.7	3.15	-
63	19.1	12.7	5	-
63	22	12.7	5	5
200	22	12.7	16	15
200	33	12.7	16	-
200	33	19.1	16	-
315	22	12.7	25	

Ring Main Unit Fusing – Isolation Transformer Source Side Fusing			
Transformer Size kVA	Source Side Voltage (kV)	Load Side Voltage (kV)	Expulsion Drop Out Fuse (A)
50	19.1	12.7	3.15
63	19.1	12.7	5
63	22	12.7	5
200	22	12.7	16
200	33	12.7	16
200	33	19.1	16
315	22	12.7	25

**Note** Reference only. For specific detail refer to network technical requirements.



Distribution customer  
connection requirements

EDM Visio 499 01 284

Isolation transformer  
overhead and RMU fusing  
type EDO, FT and air HRC

Fuse chart

Date # Aug 2018

Rev # Initial

Sheet # 3 of 5

Draw # DCCR 1-00-4



Transformer size: - 630 kVA  
 Model: Terasaki XS1600NE  
 Transformer configuration - Single district and sole use only.  
 (For parallel 630kVA arrangement, use ETEL NMPS)

Adjustable settings		
IR	Characteristics	GF
0.8	2	Off
1280 A		
1	2	3

Example of setting locations

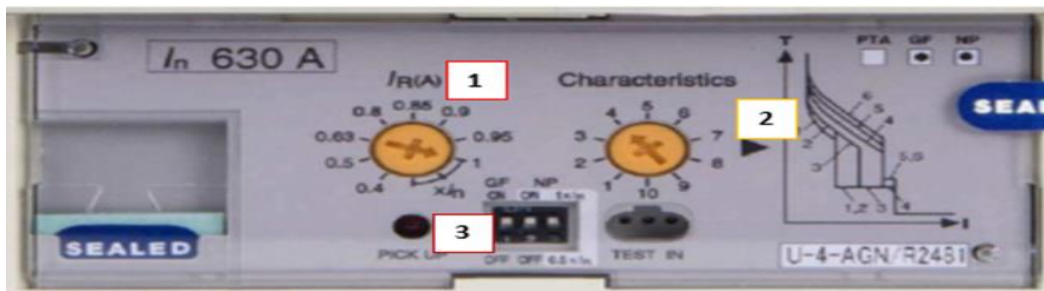

Transformer size: - 1000 kVA  
 Model: Terasaki XS2500NE  
 Transformer configuration - Single district only  
 Single and parallel sole use only

Adjustable settings								
I <sub>0</sub>	I <sub>1</sub>	T <sub>1</sub>	I <sub>2</sub>	T <sub>2</sub>	Ramp	I <sub>3</sub>	I <sub>g</sub>	T <sub>g</sub>
0.8	0.8	25 sec	2	0.3 sec	Off	6	0.4	0.3 sec
2000 A	1600 A		4000 A			12000 A	1000 A	
1	2	3	4	5	6	7	8	9

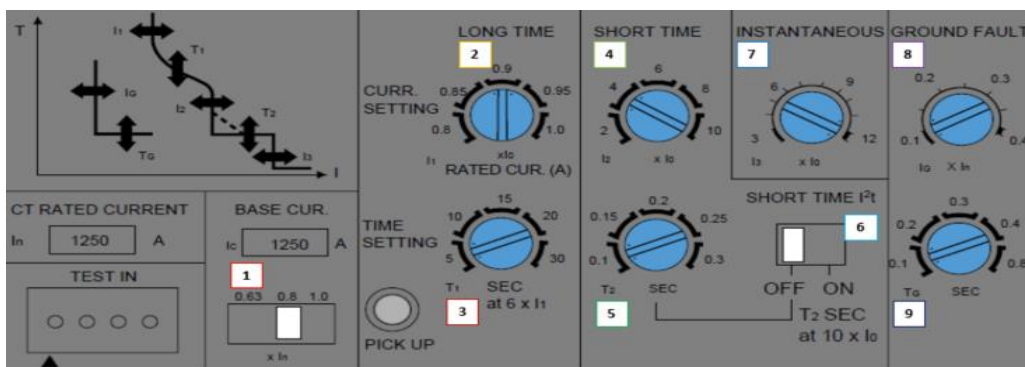

Transformer size: - 1000 kVA  
 Model: Terasaki XS2500NE  
 Transformer configuration - Parallel district only

Adjustable settings								
I <sub>0</sub>	I <sub>1</sub>	T <sub>1</sub>	I <sub>2</sub>	T <sub>2</sub>	Ramp	I <sub>3</sub>	I <sub>g</sub>	T <sub>g</sub>
0.8	1	15 sec	2	0.3 sec	On	5.7	0.4	0.3 sec
2000 A	2000 A		4000 A			11400 A	1000 A	

Refer to Engineering and Design for specific detail and technical advice.



Distribution customer  
 connection requirements

EDM Visio 499 01 284

Non MPS MKII Tyree transformer  
 MCCB settings

Date # June 2022

Rev # First

Sheet # 4 of 5

Draw # DCCR 1-00-5

Transformer size: - 630 kVA  
 Model: Schneider NS1600bN  
 Transformer configuration - Single and parallel district and sole use

Adjustable settings								
IR	TR	Isd	Tsd	Ramp	li	Ig	Tg	Rating Plug
0.8	12 sec	3	0.4	Off	6	0.75(j)	Off	Standard
1280 A		3840 A			9600 A	1200 A	0.3 sec	

Transformer size: - 1000 kVA  
 Model: Schneider NS2500N  
 Transformer configuration - Single district only  
 Single and parallel sole use only

Adjustable settings								
IR	TR	Isd	Tsd	Ramp	li	Ig	Tg	Rating Plug
0.6	20 sec	4	0.4	Off	4	0.45(j)	Off	Standard
1500 A		6000 A			10000 A	1200 A	0.3 sec	

Transformer size: - 1000 kVA  
 Model: Schneider NS2500N  
 Transformer configuration - Parallel district only

Adjustable settings								
IR	TR	Isd	Tsd	Ramp	li	Ig	Tg	Rating Plug
0.7	16 sec	4	0.4	Off	4	0.48(j)	Off	Standard
1750 A		7000 A			10000 A	1200 A	0.3 sec	
1	2	3	4	5	6	7	8	9

Example of setting locations

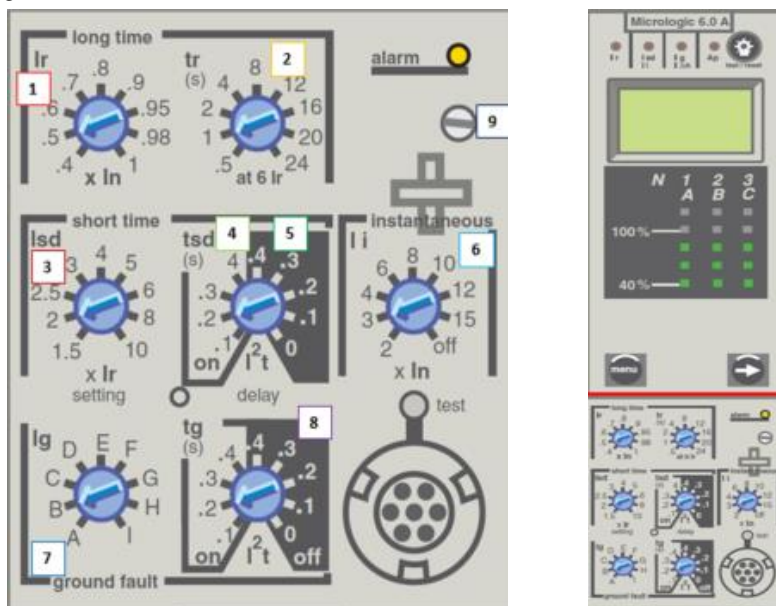

Refer to Engineering and Design for specific detail and technical advice



Distribution customer  
 connection requirements

EDM Visio 499 01 284

Non MPS MKII Etel transformer  
 MCCB settings

Date # Apl 2021

Rev # Initial

Sheet # 5 of 5

Draw # DCCR 1-00-6

## 8.2.5 LV connections

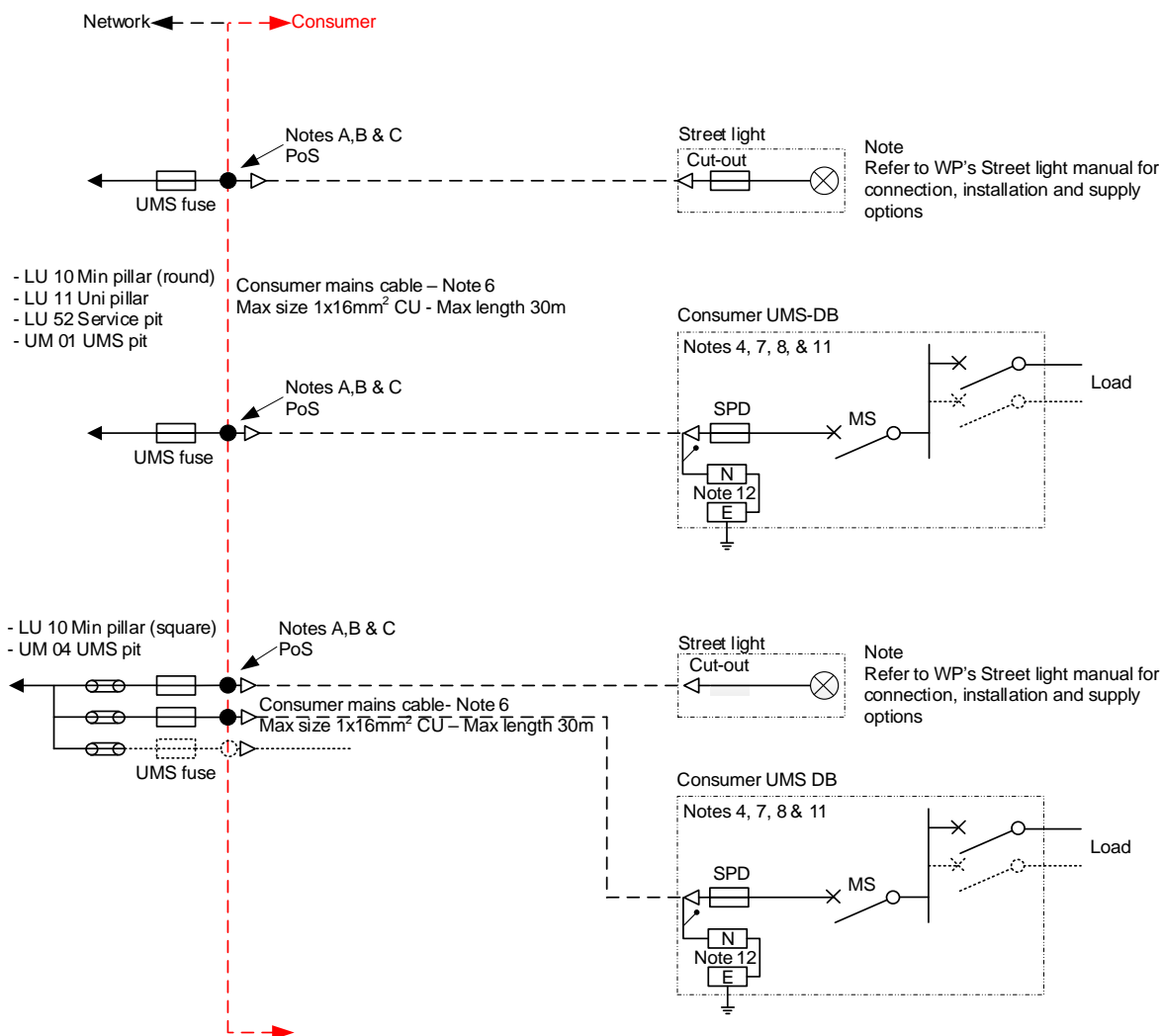

**Notes** - Refer to DCCR 1-01-N

- Connection to be in accordance with Unmetered supply network standard
- MTL  $\leq 20A$  (4.8 kW) total load at the point of supply(connection)
- MTG (hosting capacity) not permitted

 <b>Distribution customer connection requirements</b> EDM Visio 499 01 284	Un-metered supply arrangement $\leq 20A$ Consumer connection pillar or pit	Date #	Sept 2020
		Rev #	Initial
		Sheet #	1 of 1
		Draw #	DCCR 1-01-1

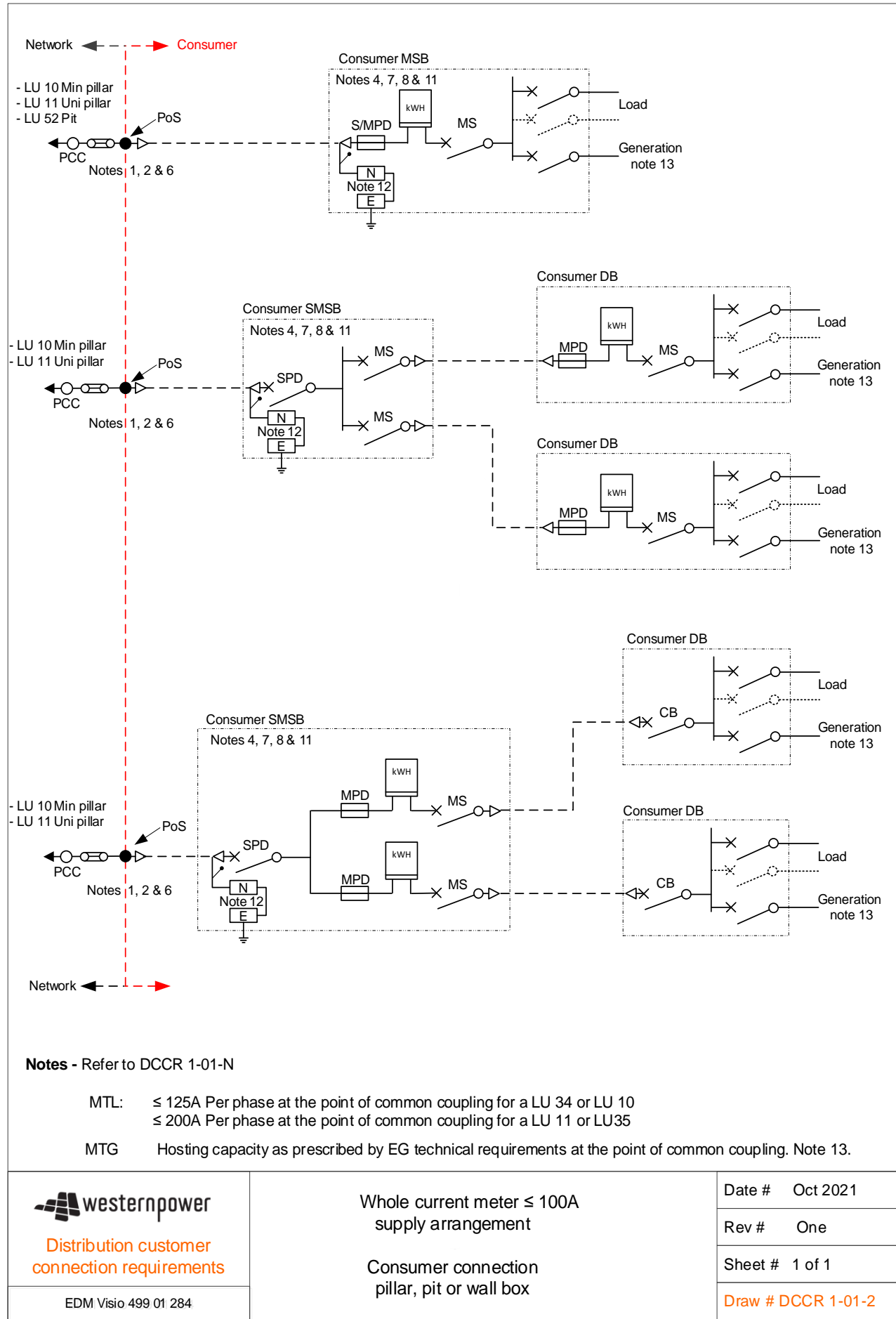

Notes - Refer to DCCR 1-01-N

MTL:     ≤ 125A Per phase at the point of common coupling for a LU 34 or LU 10

≤ 200A Per phase at the point of common coupling for a LU 11 or LU35

MTG     Hosting capacity as prescribed by EG technical requirements at the point of common coupling. Note 13.

westernpower

Distribution customer connection requirements

EDM Visio 499 01 284

Whole current meter ≤ 100A supply arrangement

Consumer connection pillar, pit or wall box

Date #   Oct 2021

Rev #    One

Sheet #  1 of 1

Draw # DCCR 1-01-2

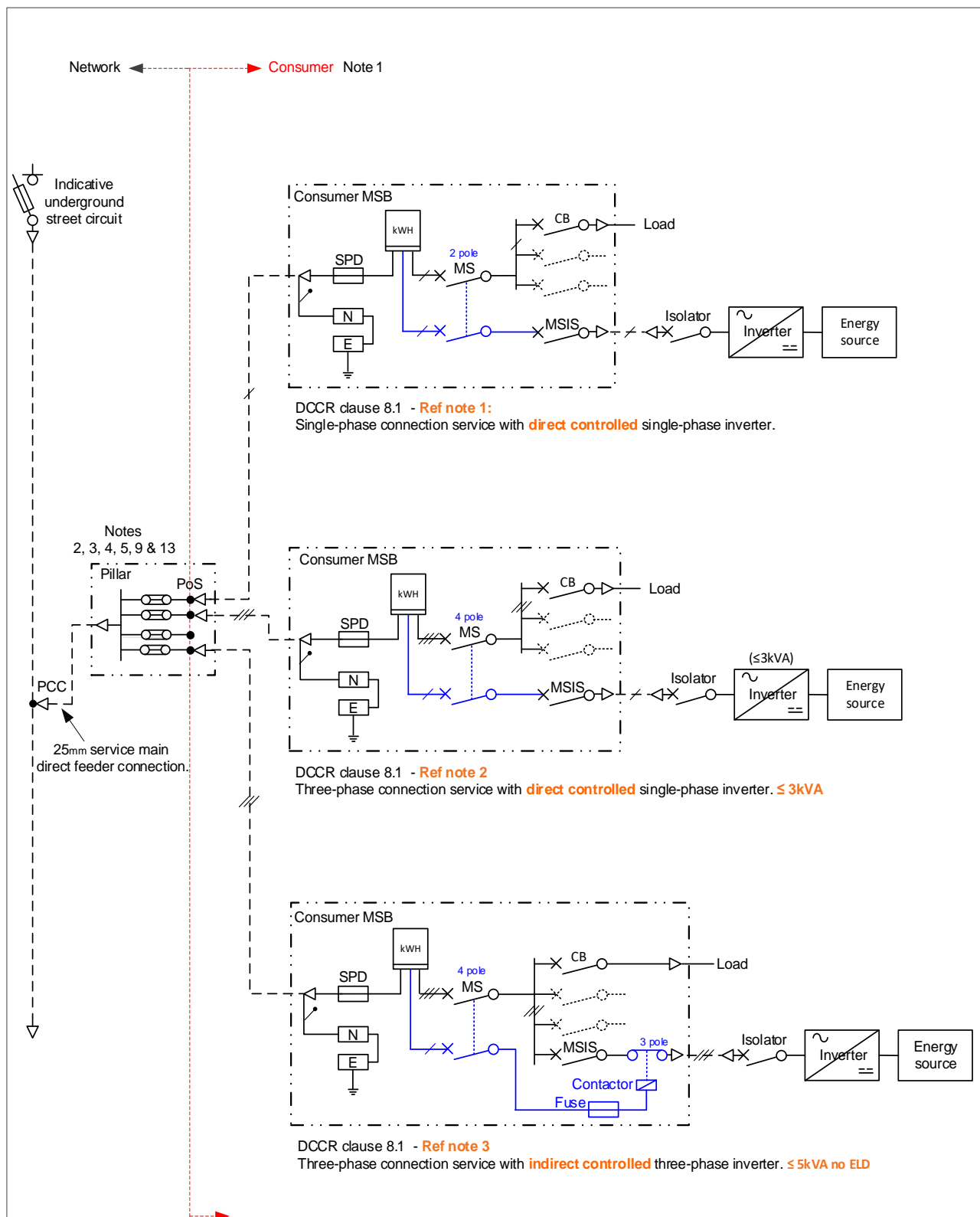

Refer to drawing notes DCCR 1-01-N

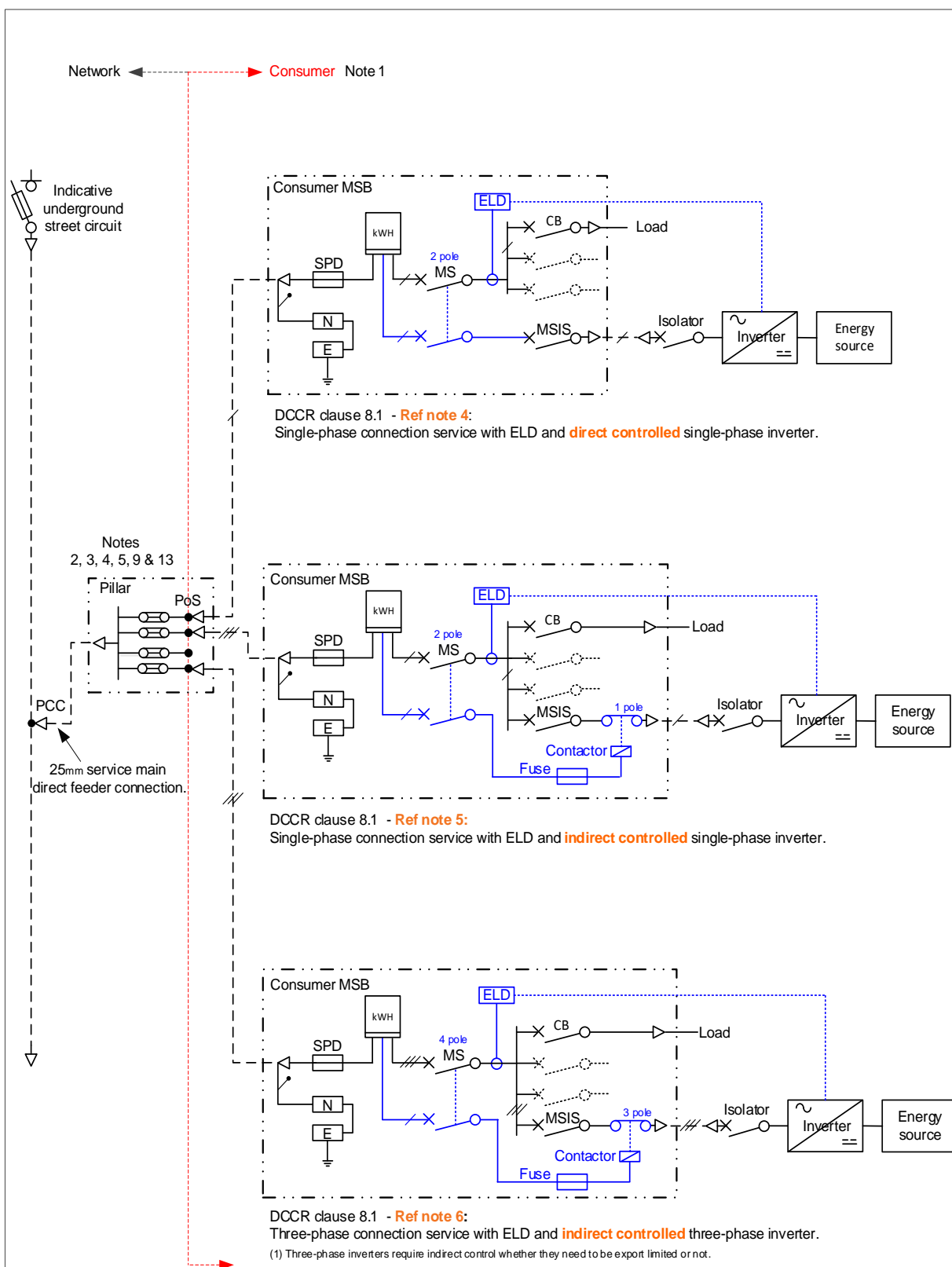

Refer to drawing notes DCCR 1-01-N

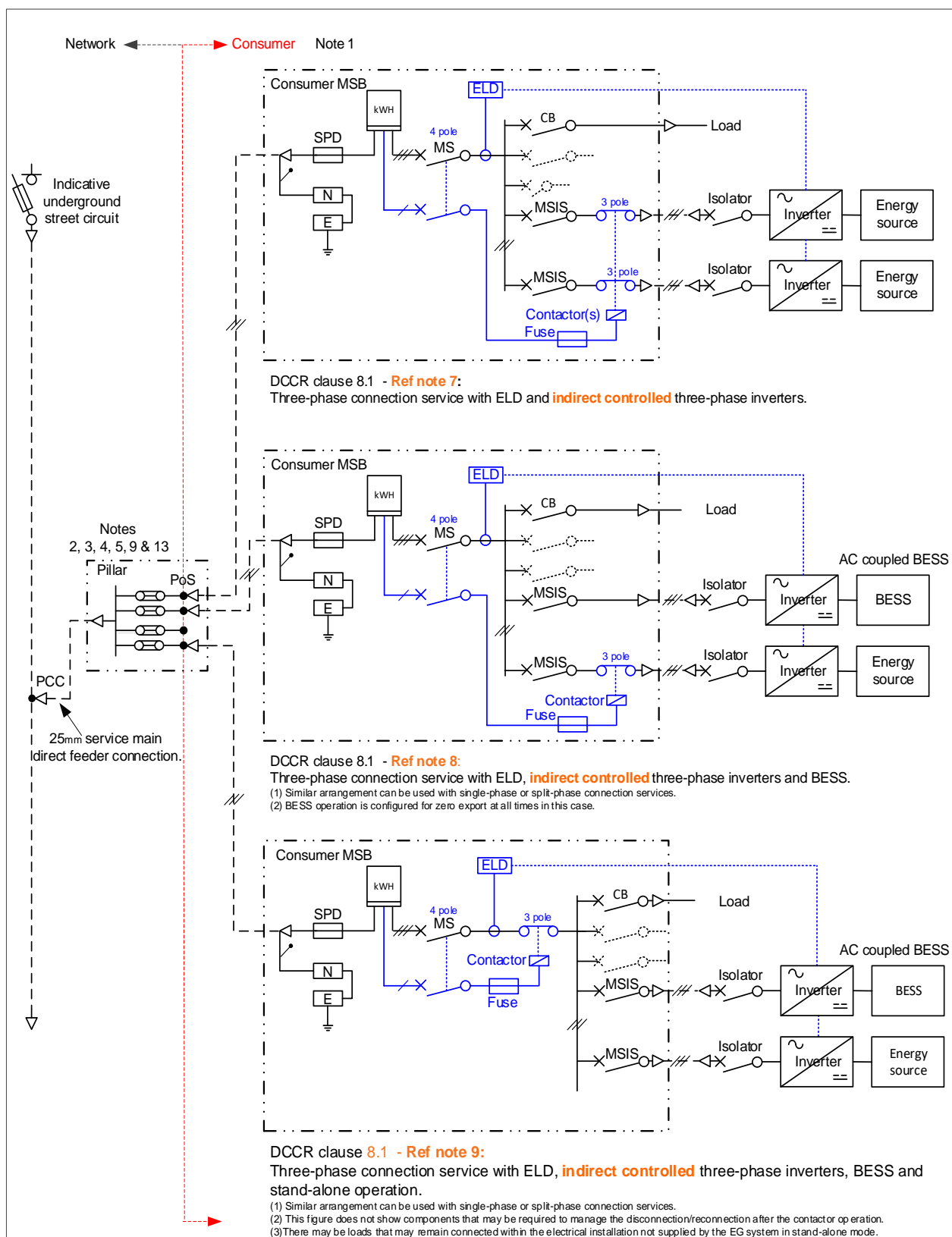

Refer to drawing notes DCCR 1-01-N

**westernpower**  
Distribution customer  
connection requirements

EDM Visio 499 01 284

Whole current meters ≤ 100A

DER connection arrangement for  
Basic embedded generation (EG) systems

Date # Dec 2021

Rev # Initial

Sheet # 3 of 4

Draw # DCCR 1-01-3

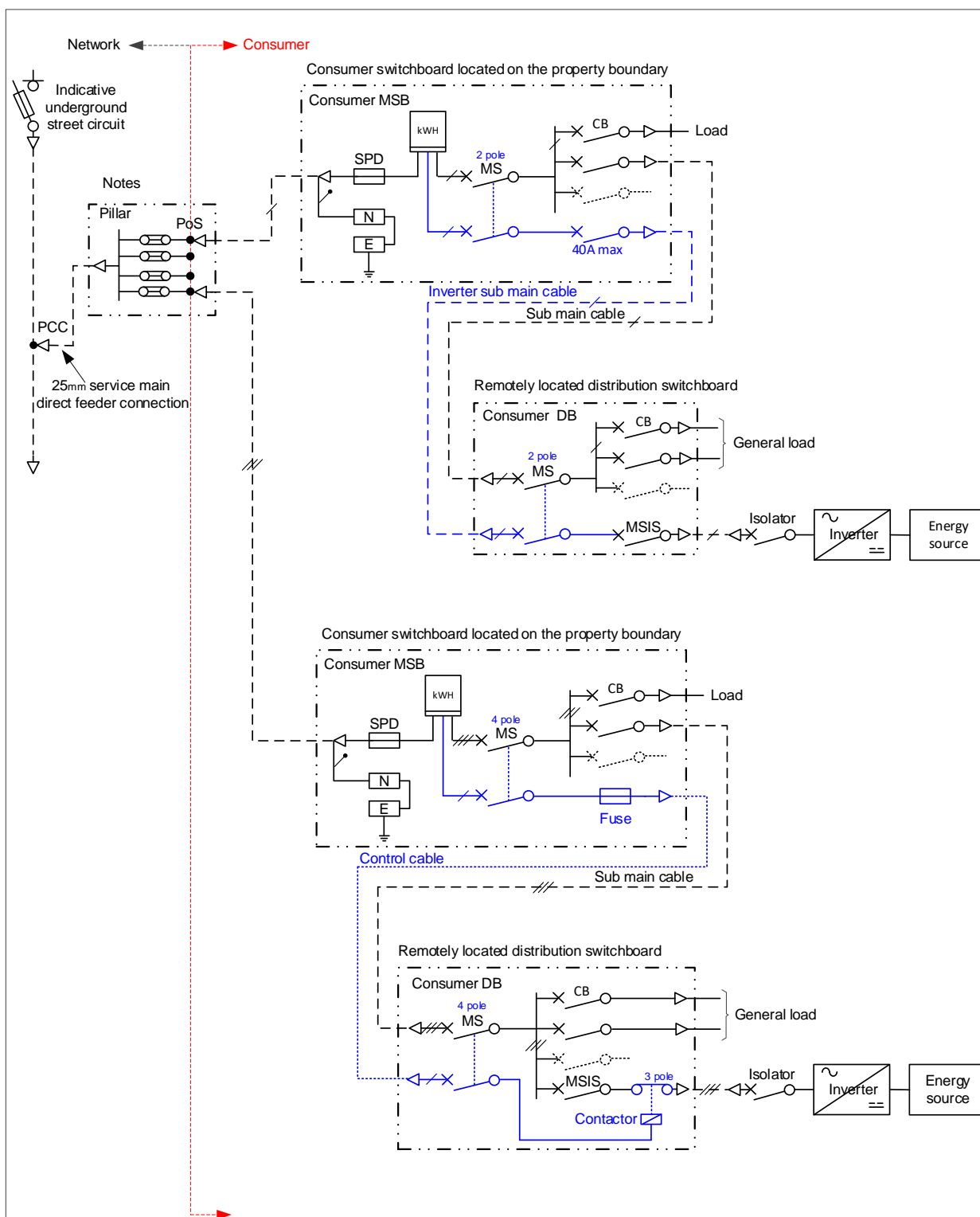

Refer to drawing notes DCCR 1-01-N

**westernpower**

Distribution customer  
connection requirements

EDM Visio 499 01 284

Whole current meters  $\leq 100A$ 

DER connection arrangement for  
Remote basic embedded generation (EG) system

Date # Mar 2022

Rev # Initial

Sheet # 4 of 4

Draw # DCCR 1-01-3

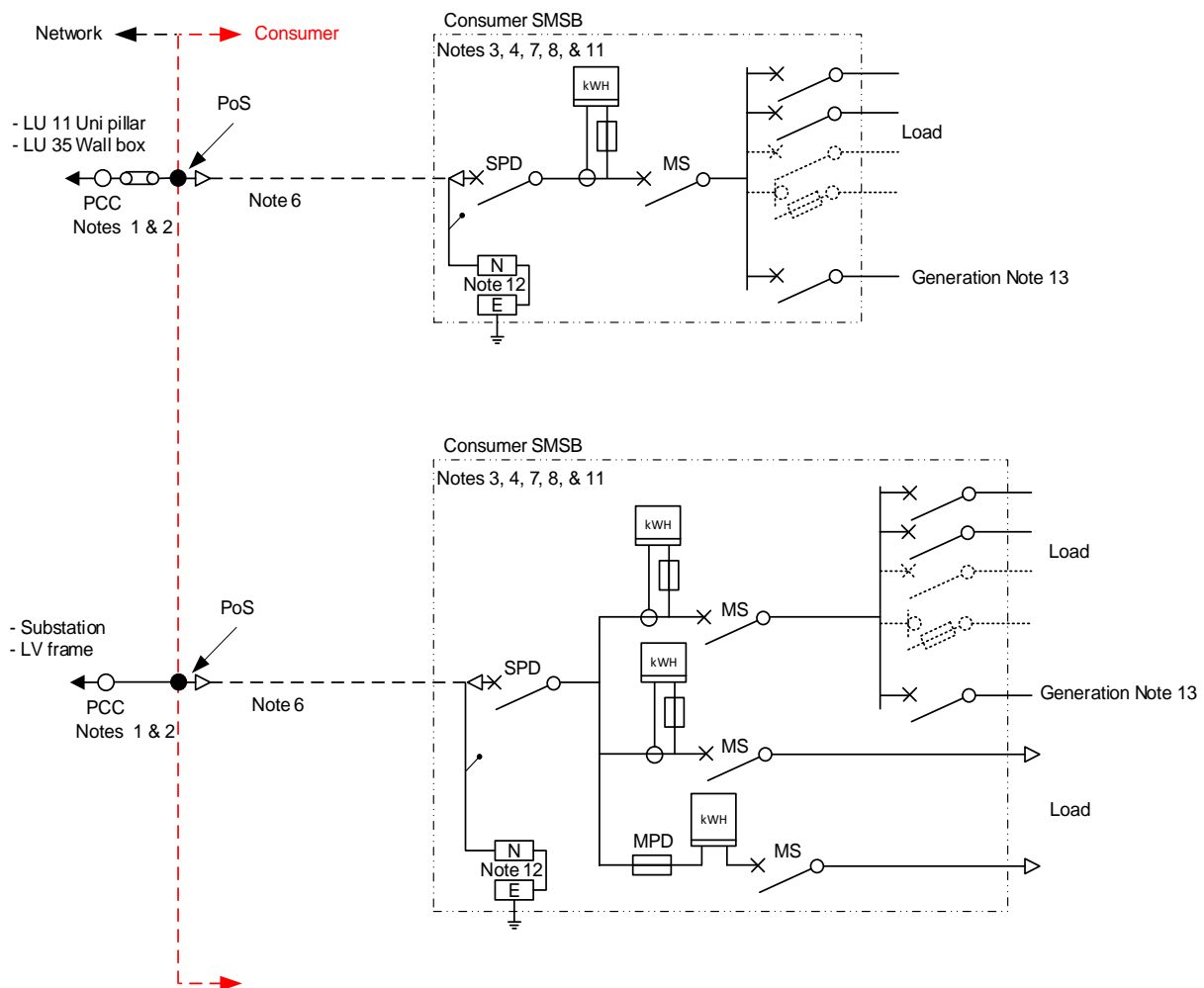

**Notes - Refer to DCCR 1-01-N**

Maximum: one (1) connection to a LU 11, LU 35, or kiosk/frame via a substation

MTL: ≤ 200A Per phase at the point of common coupling for a LU 11 / LU35  
 > 200A Per phase at the point of common coupling for substations

MTG Hosting capacity as prescribed by EG technical requirements at the point of common coupling. Note 13



Distribution customer  
connection requirements

EDM Visio 499 01 284

Typical CT meter >100A  
supply arrangement

Consumer connection  
pillar, wall box or LV frame

Date # Sept 2020

Rev # Initial

Sheet # 1 of 1

Draw # DCCR 1-01-5

**DCCR 1-01-Notes**

1. The consumer's point of supply(connection) (POS) shall be:
  - a) Pillar, pit or wall box; or
  - b) For connections to transformers rated up to 25kVA the:
    - I. Consumer's MCB for an overhead service supply;
    - II. Terminals within the pillar for an overhead to underground supply (including 2 X 25 kVA);
    - III. Transformer fuse where direct connected; or:
  - c) The bar system for connections to transformers rated at 63kVA; or
  - d) The LV terminals for connections to a district LV frame or kiosk; or
  - e) The transformer terminals for connections to a sole use transformer rated above 63kVA and up to 1MVA.
2. Refer to the supply arrangement drawings Section 9 for details relating to connections to the distribution network:
 

**Note:**

  - a) Maximum # of standard connection service shall not exceed
    - I. two (2) to a shared LU10 pillar;
    - II. two (2) to a LU52 pit:
 with total load not exceed the rating of the service cable;
  - b) Each consumer is defined as a connection regardless of whether the connection is direct or via a MSB;
  - c) In determining the number of connections, all connections to or from adjacent lots (dwellings) shall be included;
  - d) Where any individual consumer mains cable exceeds 30m all new and existing connections within the development/lot shall originate from the site main switch board
  - e) Pit connections are subject to prior approval.
3. CT LV metering is required for >100A. Loads ≤100A shall be whole current metered.
 

**Note:** Network metering shall be in accordance with the Metering Code 2012 and the WASIR.
4. SPD denotes service protection device. The device shall grade with the upstream network protection and be in accordance with network requirements
5. Network LV overhead service cable maximum size/length to be in accordance with the WASIR and OHLDM.
6. Consumer mains cable to be in accordance with AS/NZS 3000, WAER and WASIR.
 

**Note:** Network upstream LV protection is required for legacy consumer main cables where triple insulation cannot be confirmed.
7. Main switches (MS) for new, altered or augmented supply arrangement to be in accordance with WASIR network requirements.
8. The installation may have more than one main switch as per WAER, WASIR, AS/NZS 3000, and AS/NZS 4777.
9. MTL at the PoS shall not exceed the rating of MS.
10. MTG (hosting capacity) shall be in accordance with Western Power's embedded generation (EG) technical requirements at the point of common coupling.
11. Consumer protection devices shown for illustration purposes only.
12. Earthing arrangements shown for illustration purposes only. Installation to be in accordance with WAER, AS/NZS 3000 and the WASIR.
13. Refer to Western Power's embedded generation (EG) technical requirements for additional capacity, connection and control detail.

 <b>Distribution customer connection requirements</b> EDM Visio 499 01 284	Drawing notes for 1-01-1 to 1-01-5	Date #	Sept 2020
		Rev #	Initial
		Sheet #	1 of 1
		Draw #	DCCR 1-01-N

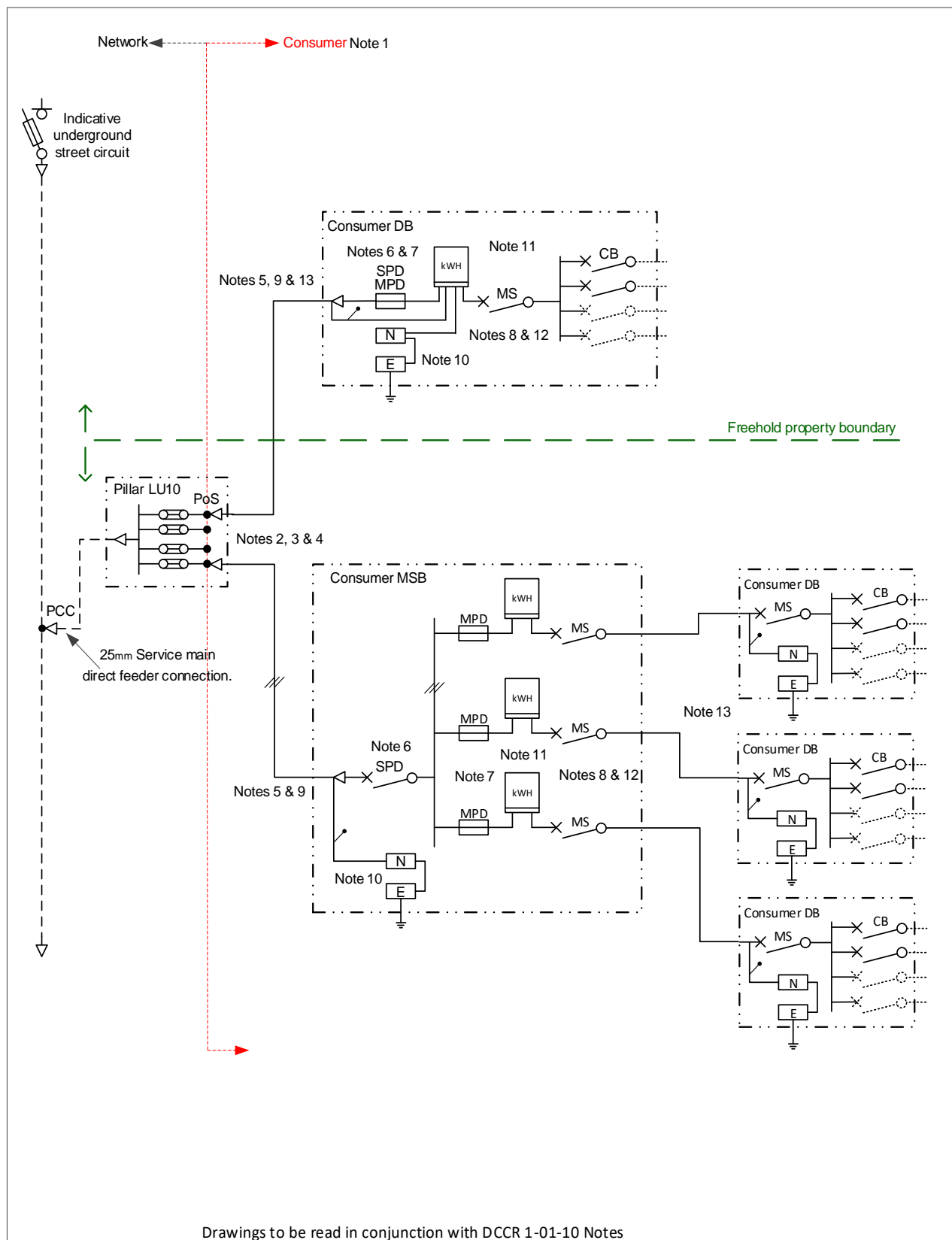

Distribution customer  
connection requirements

EDM Visio 499 01 284

## Strata connection supply arrangements

### Multiple master meter arrangement

Date # Aug 2021

Rev # One

Sheet # 1 of 3

Draw # DCCR 1-01-10

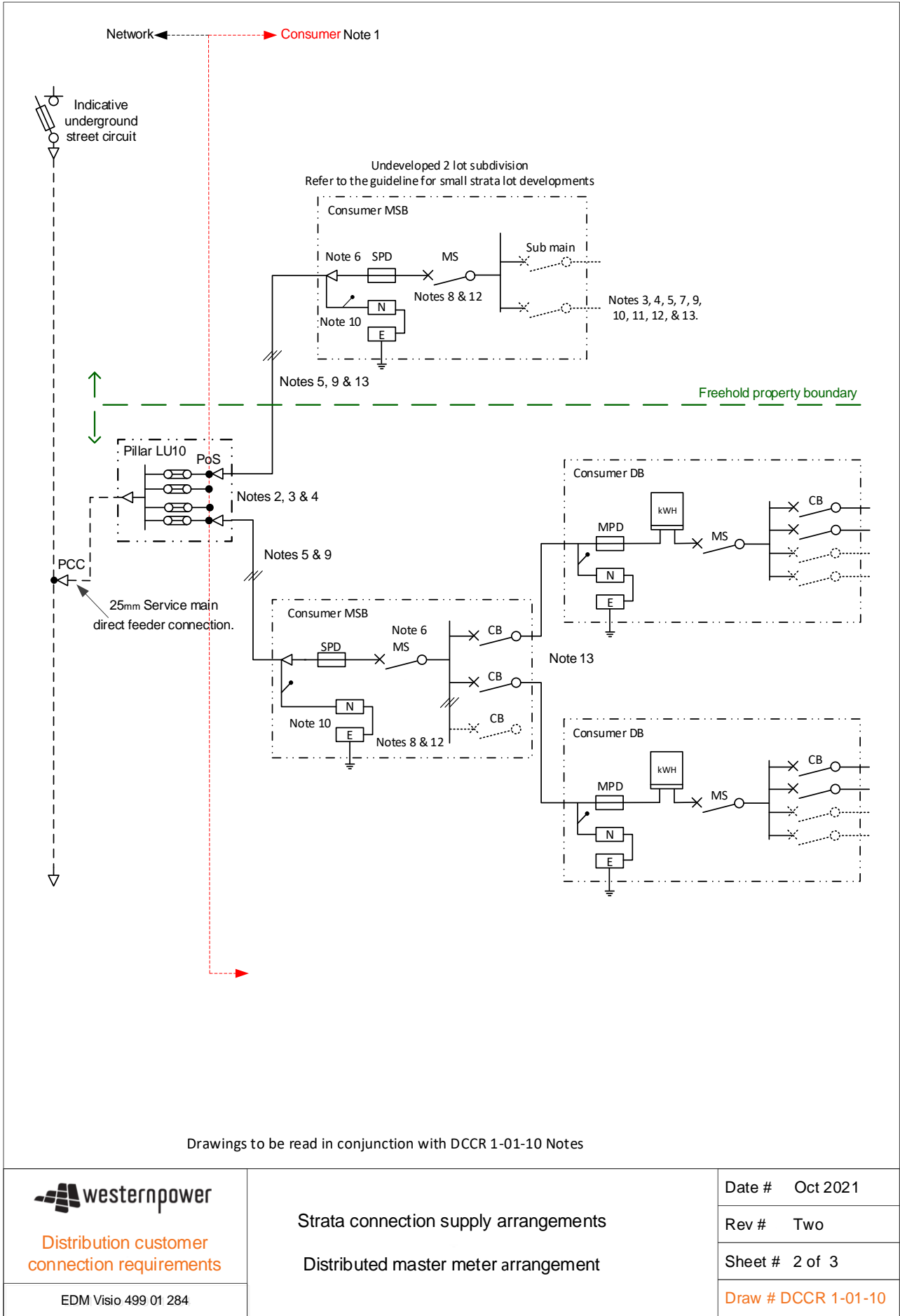

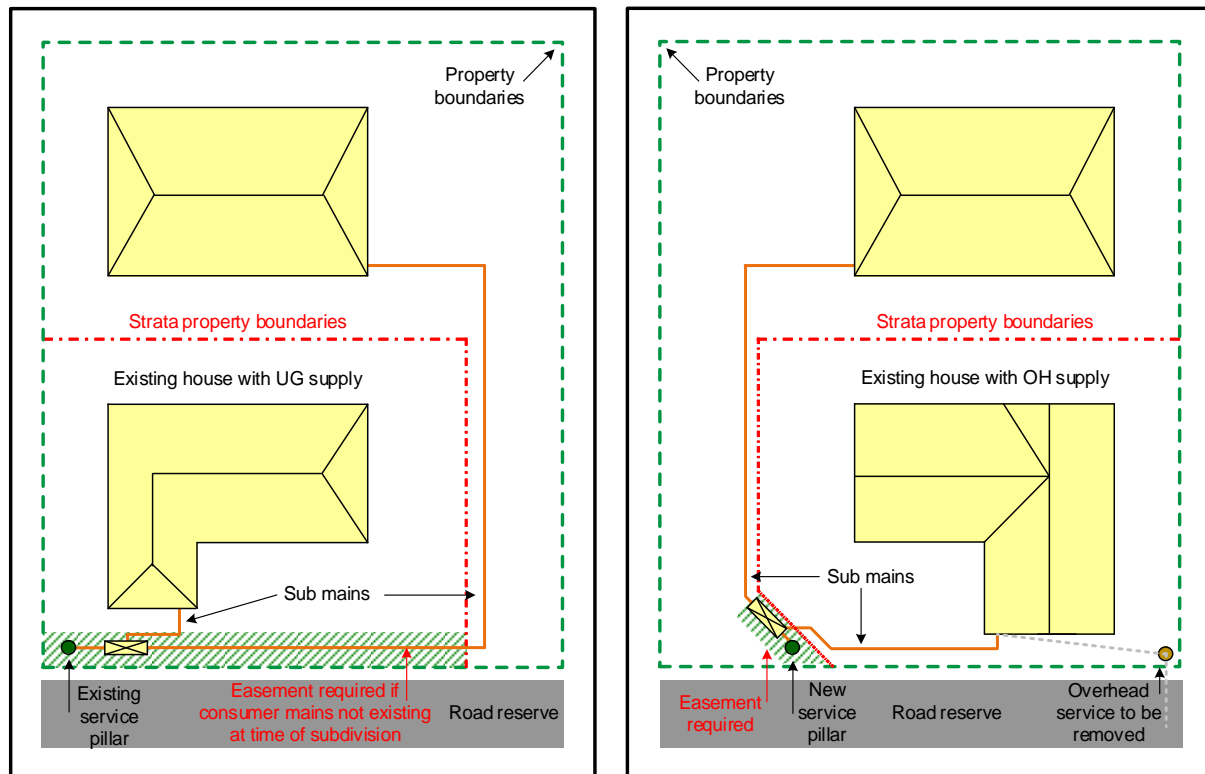

Examples are for illustration proposes only. May not be applicable in all cases.

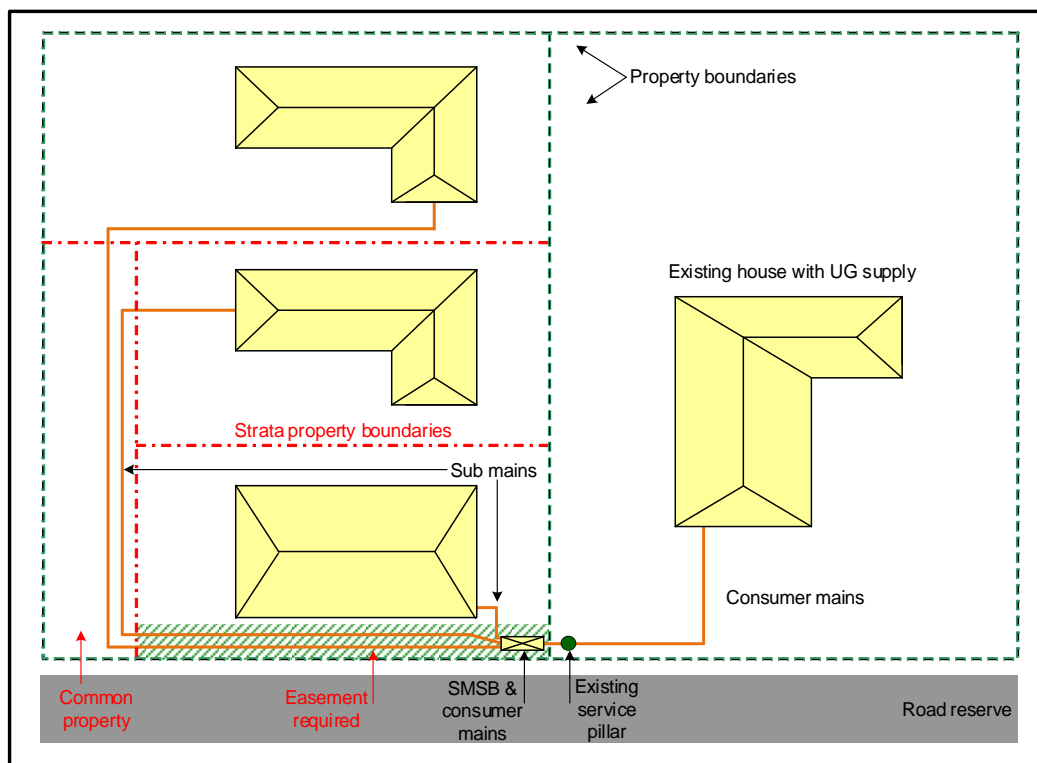

Distribution customer  
connection requirements

EDM Visio 499 01 284

Strata connection supply arrangements

Distributed master meter arrangements

Date # Aug 2021

Rev # One

Sheet # 3 of 3

Draw # DCCR 1-01-10

1. Drawings and notes shall be read in conjunction with applicable legislation, industry standards, codes, inclusive of but not limited to the:

- a. AS/NZS 3000 and AS/NZS 4777;
- b. Network embedded generation (EG) technical requirements
- c. Underground distribution schemes manual (UDS);
- d. WA Electrical Requirements (WAER);
- e. WA Service and installation requirements (WASIR).

**Note:**

For strata subdivision developments and lot title clearance requirements refer to Western Power's WAPC terms and conditions.

2. For small subdivisions (up to 4) strata lots, the consumer's point of supply(connection) (POS) shall be the network nominated pillar or equivalent as determined by Western Power.

**Note:**

- a. Where applicable network service and metering equipment(s) must be installed prior to the connection and energisation of the consumer mains cable to the network asset;
- b. Consumer connections via a pit, wall box or to a large subdivision (5 or more) require Western Power approval before installation and or connection.

3. The connection/supply arrangement for the total development shall make provision on the MSB for the delivery of a standard three (3) phase connection service (as defined by the WASIR) to each individual lot (premises) within the subdivision.

4. Maximum number (#) of standard connection services shall not exceed four (4) to the nominated point of supply (connection) (pillar).

**Note:**

- a. Each lot (premises) within the development is defined as a connection regardless of whether the connection is direct or via a SMSB;
- b. In determining the number of connections to a pillar, all connections to or from adjacent lots (premises) shall be included;
- c. Where any individual consumer mains cable exceeds 30m (route length) all new and existing connections within the subdivision shall be via a site main switch board (SMSB) as defined by the WASIR.

5. Consumer main/submain cables shall be sized and installed in accordance with AS/NZS 3000, WAER, and the WASIR.

6. SPD denotes service protection device. The device shall grade with the upstream network protection.

**Note:**

- a. The fault rating of the SPD shall be as specified by the WAER, Technical rules and the WASIR;
- b. The maximum current carrying of the device shall not exceed the rating of the network service main cable (Cat EE1425) which for a mini pillar is 125 amps;
- c. The SPD primary function is network protection and isolation;
- d. The device does not replace the installation main switch and shall not be deemed as protection for the consumer's electrical installation, equipment, or consumer mains cable.

7. MPD denotes meter protection device. The device shall grade with the upstream network protection.

**Note:**

- a. The fault rating of the MPD shall be as specified by the network operator and the WASIR;
- b. The maximum current carrying of the device shall not exceed the rating of the network metering installation which for whole current network meter is 80 amps;
- c. The MPD primary function is meter protection and isolation.
- d. The device does not replace the installation main switch and shall not be deemed as protection for the consumer's electrical installation, equipment, or downstream circuitry.

 <b>Distribution customer connection requirements</b> EDM Visio 499 01 284	Drawing notes for 1-01-10	Date #    Aug 2021
		Rev #     First
		Sheet #   1 of 2
		Draw # DCCR 1-01-10N

8. MS denotes consumer's main switch. The device shall function and grade in accordance with this guideline, AS/NZS 3000, AS/NZS 4777 and the WASIR.

**Note:**

The MS for new, altered or augmented supply arrangements shall be:

- a. A circuit breaker with visible and lockable isolation facilities which grades with the upstream protection;
- b. Fault rated in accordance with AS/NZS 3000, AS/NZS 4777 and the WASIR;
- c. Where require provide downstream protection in accordance with the appropriate industry standard;
- d. Provide where required DER function, connection and control options as prescribed by the network embedded generation (EG) technical requirements.

9 Maximum Total:

**Note:**

- a. Load (MTL) at the PCC shall not exceed the rating of the network service equipment and cable;
- b. Generation (MTG) (hosting capacity) shall not exceed that specified for the PCC or as approved by Western Power's embedded generation EG technical requirements.

10. The illustrated earthing arrangement shall be in accordance with WAER, AS/NZS 3000 and the WASIR.

11. The network metering arrangement shall be in accordance with the Metering Code 2012 and the WASIR.

12. Consumer protection devices shown for illustration purposes only.

13. The configuration of consumer main and submain cables, is dependent on the consumer's connection requirement. The final connection to the individual lot (premises) may be single or three phase.

14. For additional information refer to Switchboard arrangement for small strata lot development guideline - 02 - 2021

 <b>Distribution customer connection requirements</b> EDM Visio 499 01 284	Strata connection supply arrangements Drawing notes for 1-01-10	Date #	March 2022
		Rev #	Second
		Sheet #	2 of 2
		Draw #	DCCR 1-01-10N

## 8.2.6 LV district substations

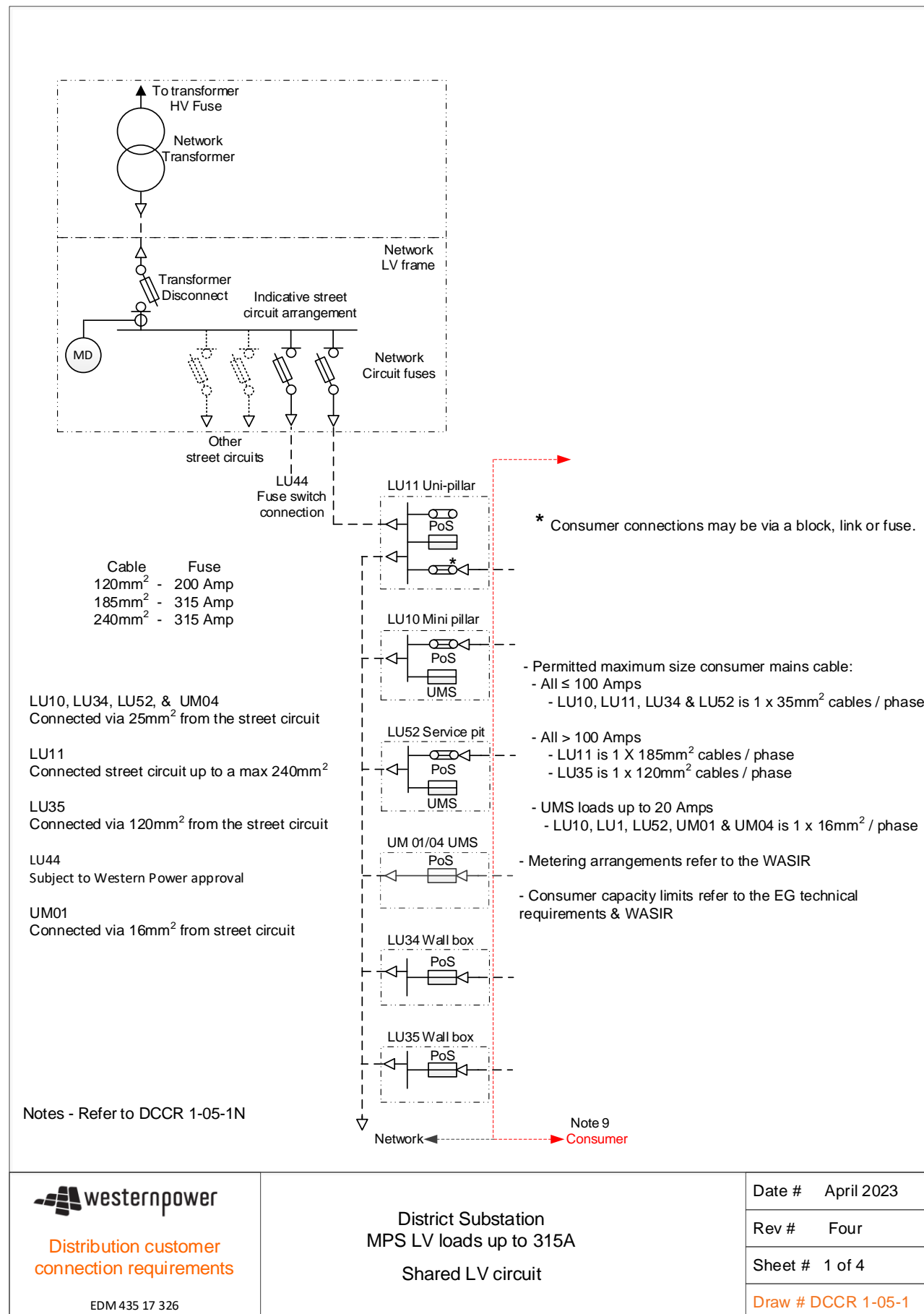



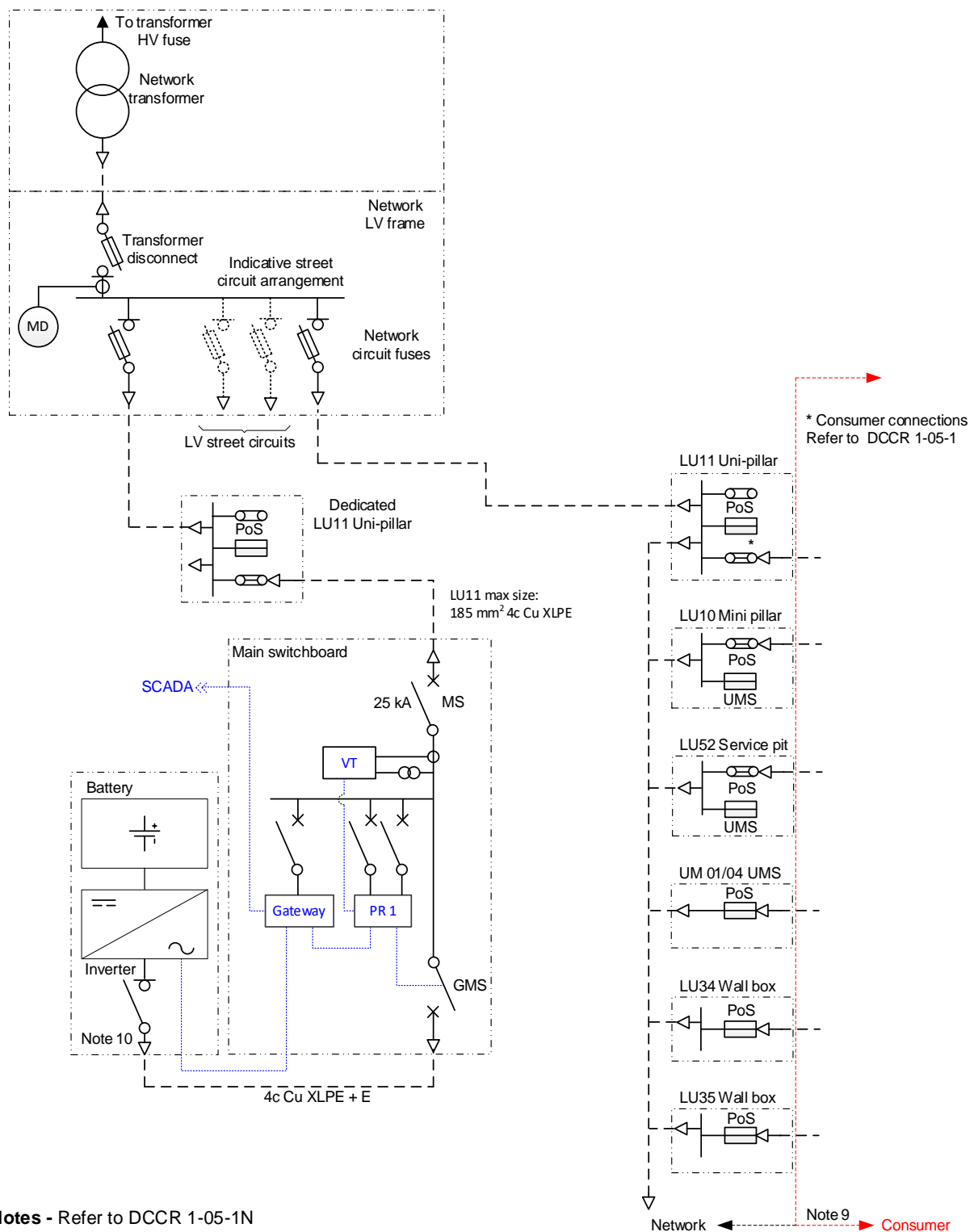

Notes - Refer to DCCR 1-05-1N



Distribution customer  
connection requirements

EDM Visio 499 01 284

District substation  
MPS LV loads up to 315A

100 kW Community power bank connection  
(Unmetered)

Dedicated or shared LV circuit

Date # April 2023

Rev # Two

Sheet # 2 of 4

Draw # DCCR 1-05-1

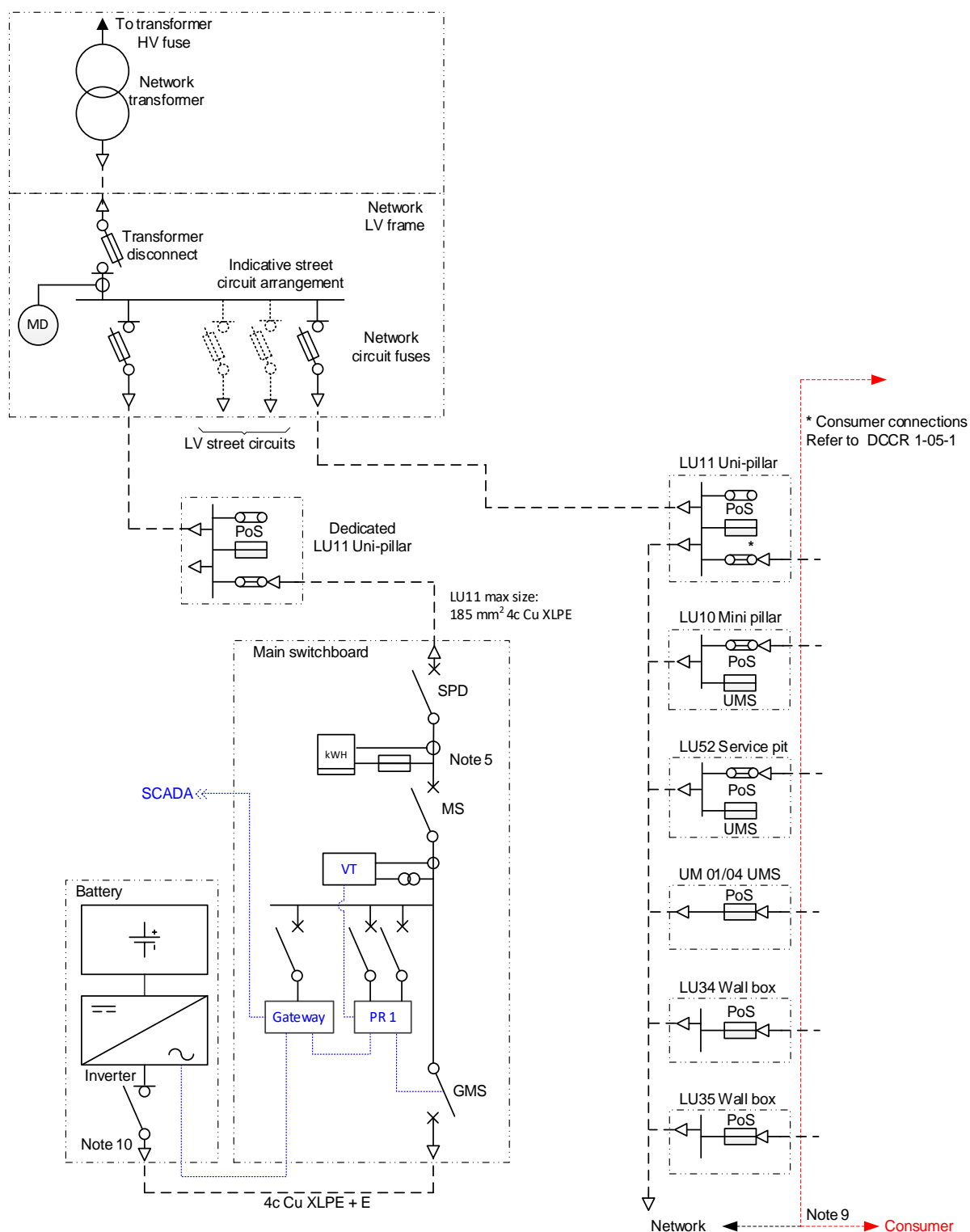

Distribution customer  
connection requirements

EDM Visio 499 01 284

District substation  
MPS LV loads up to 315A  
100 kW Community power bank connection  
(Network metered)

Dedicated or shared LV circuit

Date # April 2023

Rev # Initial

Sheet # 3 of 4

Draw # DCCR 1-05-1

**Notes DCCR 1-05-1N****Table 1**

Network Connection Asset	Max Load (A) at PoS	Max Generation (A) at PoS	SPD Type (Notes 1, 4 & 5)	Max SPD Size	Network Connection Fuse
LU10 & LU52	100	Refer to EG technical requirements	Fuse	100	N/A
	UMS 20	Not permitted	Fuse	20	20
LU34	100	Refer to EG technical requirements	Fuse	100	N/A
LU11	101 - 250	Subject to technical review	CB	N/A	315 (max) (Note 3)
LU35	150 (Note 2)		CB	N/A	200
UM 01 & UM 04	20	Not permitted	Fuse	20	20
LU44	101 - 250	Subject to technical review	CB	N/A	315 (max) (Note 3)

**Table 2**

Transformer Size (kVA)	Max Street Circuit Fuse Size (A)	Max Demand on a Shared Feeder (A)
160	200	200 (Note 8)
315	315	315
500	315	315 (Note 6 and 7)
630	315	315 (Note 6)
1000	315	315 (Note 6)

**Tables 1 & 2 Notes:**

1. CB denotes fault limiting circuit breaker in accordance with AS/NZS 3000:2018 2.5.4.2 item (a).
2. 200A permitted in the CBD
3. A smaller connection fuse may be used for loads less than the maximum.
4. CT metering is required for loads above 100A.
5. Fault rating of the protection device shall be in accordance the WAER, Technical rules and WASIR. Unless stated otherwise the minimum rating shall be 25kA.
6. 400A fuse may be used in commercial / industry areas only. Maximum demand on a shared feeder remains at 315A.
7. For 500kVA transformers 400A fuses are not permitted if HV fuses are expulsion drop out type.  
**Note:** For specific detail refer to engineering requirements.
8. 160kVA transformers are no longer available for new connections.
9. Drawings to be read in conjunction with applicable legislation, industry standards, codes, including the WAER and WASIR.
10. Battery isolation indicative. Refer to the relevant industry standards/ and Installation/manufacture requirements for complete details.



Distribution customer  
connection requirements

EDM Visio 499 01 284

Drawing notes  
for  
DCCR 1-05-1

Date # April 2023

Rev # Two

Sheet # 4 of 4

Draw # DCCR 1-05-1N

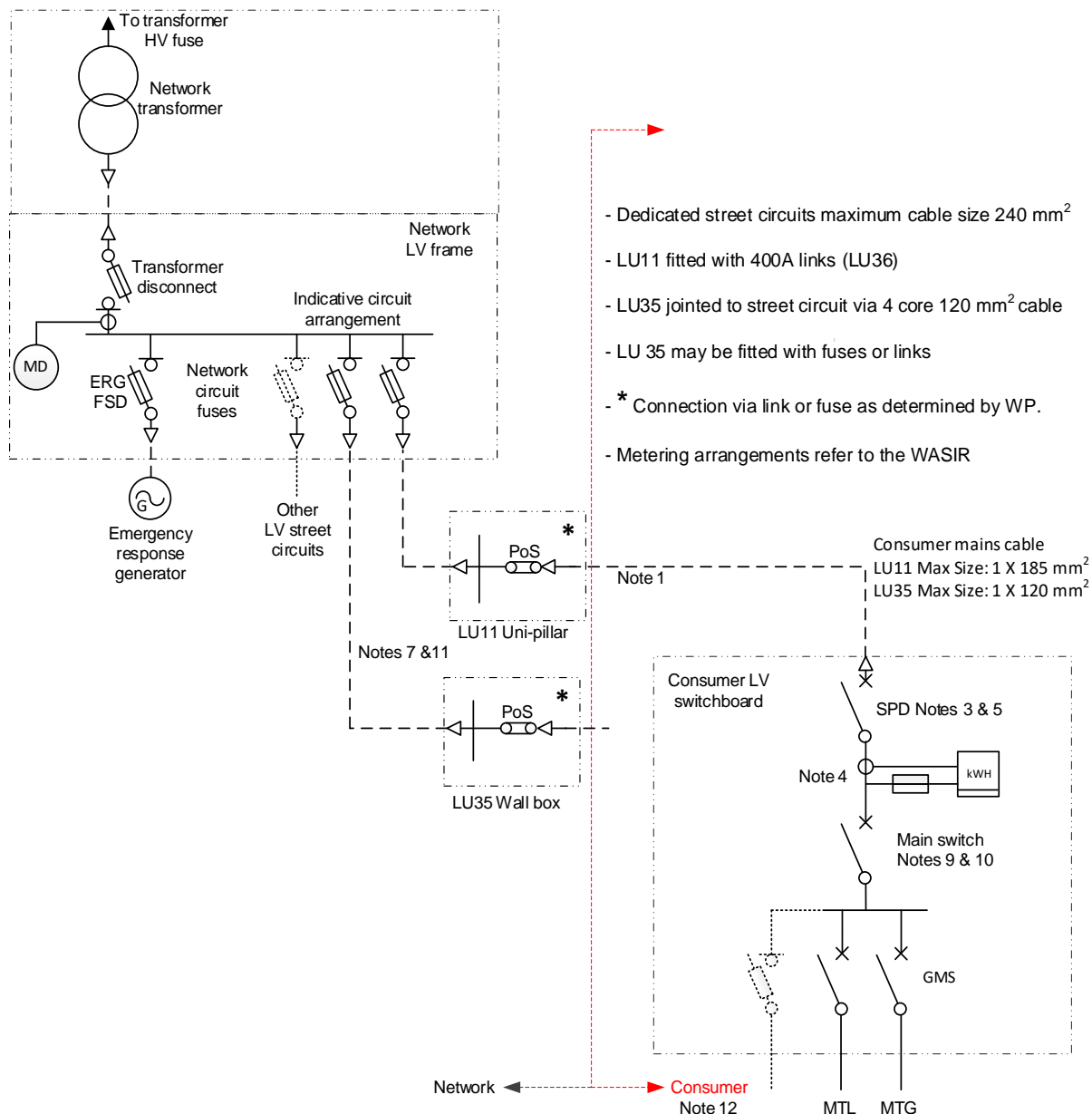

**Notes** - Refer to DCCR 1-05-N

Transformer Size (kVA)	Transformer FSD Fuse (A)	Max Street Circuit Fuse (A)	Max. Consumer Load A / Ø LU11	LU35	Consumer Max Total Generation	Max. ERG Fuse Size (A)
160 (Note 11)	Refer to the DSMP for detail	200	150	150	Subject to technical review	NA
315		315	250	200		630
500 (from DOF) (Note 11)		315	250	200		NA
500 (from RMU) (Note 11)		400	315	200		630
630		400	315	200		630



Distribution customer  
connection requirements

EDM Visio 499 01 284

District substation  
MPS LV loads up to 315A  
Dedicated LV circuit

Date # Jun 2022

Rev # Two

Sheet # 1 of 1

Draw # DCCR 1-05-2

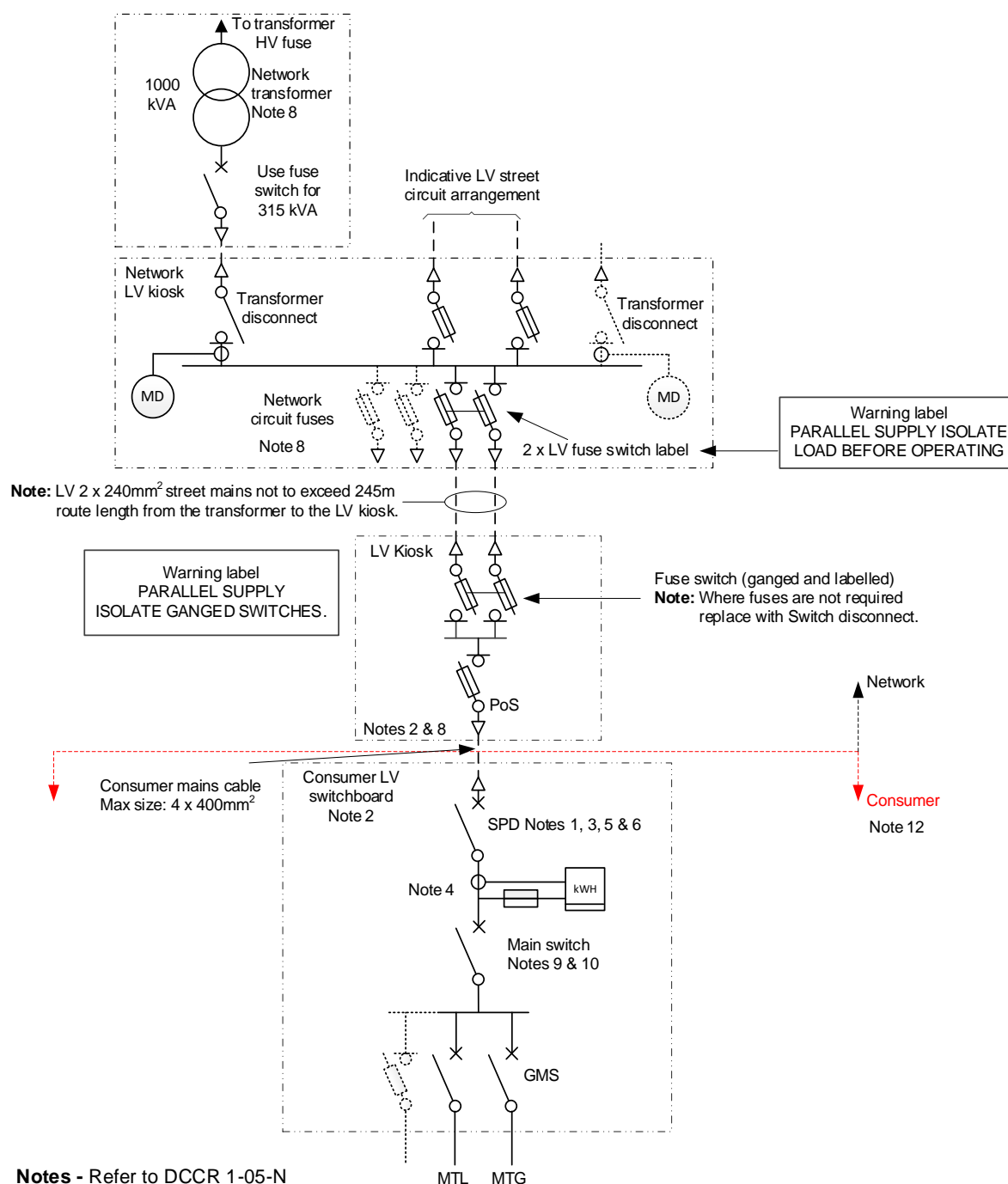

Voltage	6kV	11kV	11kV	22kV	22kV
HV Fuse Type	AIR HRC	DOF	AIR HRC	DOF	AIR HRC
Network Connection LV Fuse Size	2 x 400	2 x 315	2 x 400	2 x 315	2 x 400
Consumer: Total Max Load (A)	630	500	630	500	630
Consumer Fuse (A)	Consumer to perform grading study with upstream protection device				
Consumer: Total Max Generation	Subject to technical review				



Distribution customer  
connection requirements

EDM Visio 499 01 284

District substation  
Non - MPS LV loads up to 1000A  
Dedicated LV circuit

Date # Jun 2022

Rev # Four

Sheet # 1 of 1

Draw # DCCR 1-05-3

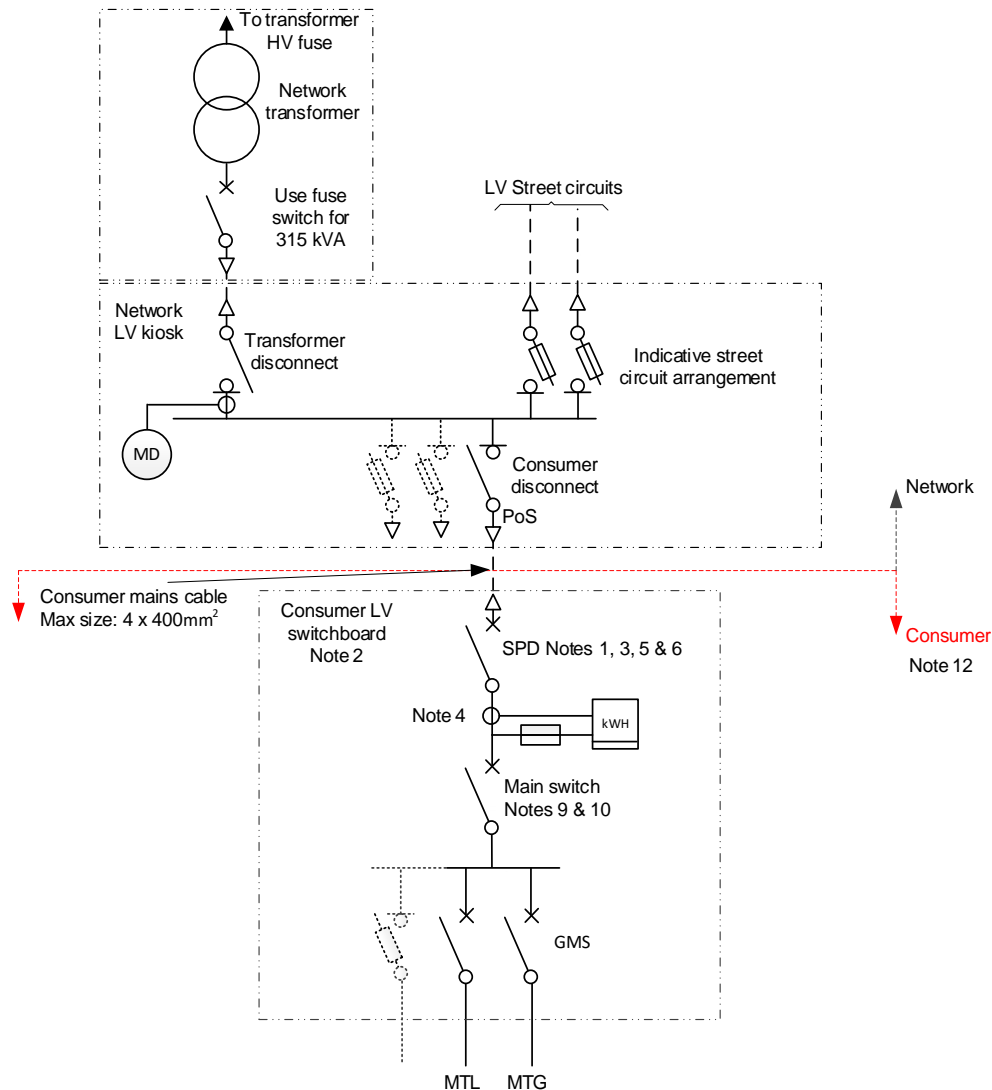

Transformer Size (kVA)	Consumer Fuse (A) Note 1	Consumer Max Total Load (A/Phase) Note 2	Consumer Max Total Generation
315	Consumer to perform grading study with upstream protection device	100 *	Subject to technical review
500 (Note11)		600	
500 (Note 11)		655 (Tx Rating)	
630		510 *	
1000		1000 *	
<b>Note 1.</b> Where fuses are not required replace with switch disconnect.			
<b>Note 2.</b> * Maximum consumer load to allow for future 315A LV street circuit from the network LV kiosk. The maximum consumer load can be increased above the values shown, if the LV street feed is not at full capacity and there is no foreseeable increase in load on the LV street feed in the future. A grading study must be performed to confirm the maximum allowable consumer load in these cases.			



Distribution customer  
connection requirements

EDM Visio 499 01 284

District substation  
Non MPS LV loads up to 1000A  
Dedicated LV circuit

Date # Jun 2022

Rev # Five

Sheet # 1 of 1

Draw# DCCR 1-05-4

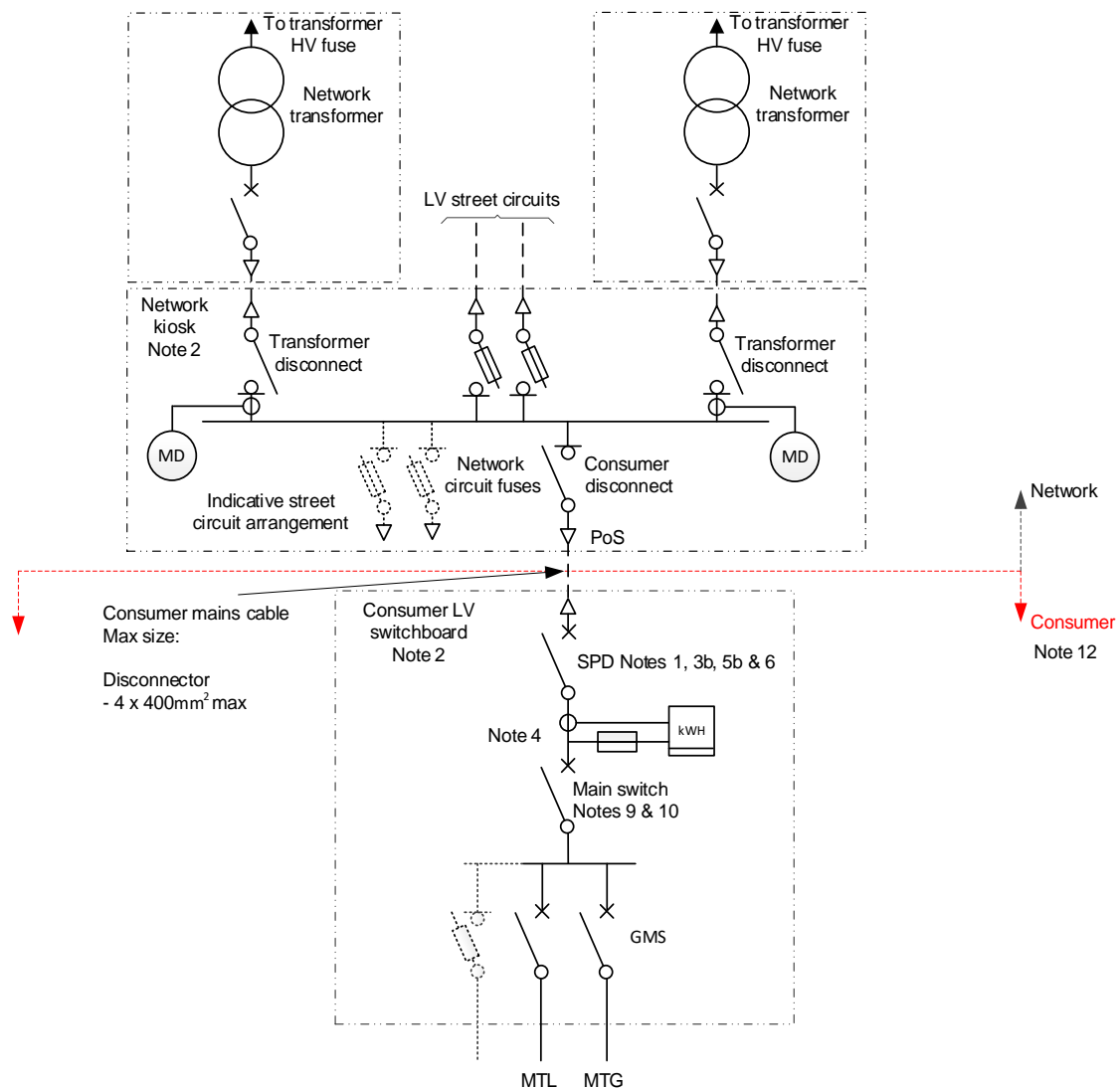

**Notes -** Refer to DCCR 1-05-N

Transformer Size (kVA)	Consumer Disconnect	Max. Consumer Load (A/Phase) Note 1	Consumer: Max Total Generation
2 x 630	Refer to DSPM for detail	1000	Subject to technical review
2 x 1000		1400	
Note1 Consumer to perform grading study with upstream protection device.			



Distribution customer  
connection requirements

EDM Visio 499 01 284

District substation  
Non MPS LV loads up to 1400A  
Dedicated LV circuit

Date # Jun 2022

Rev # Five

Sheet # 1 of 1

Draw# DCCR 1-05-5

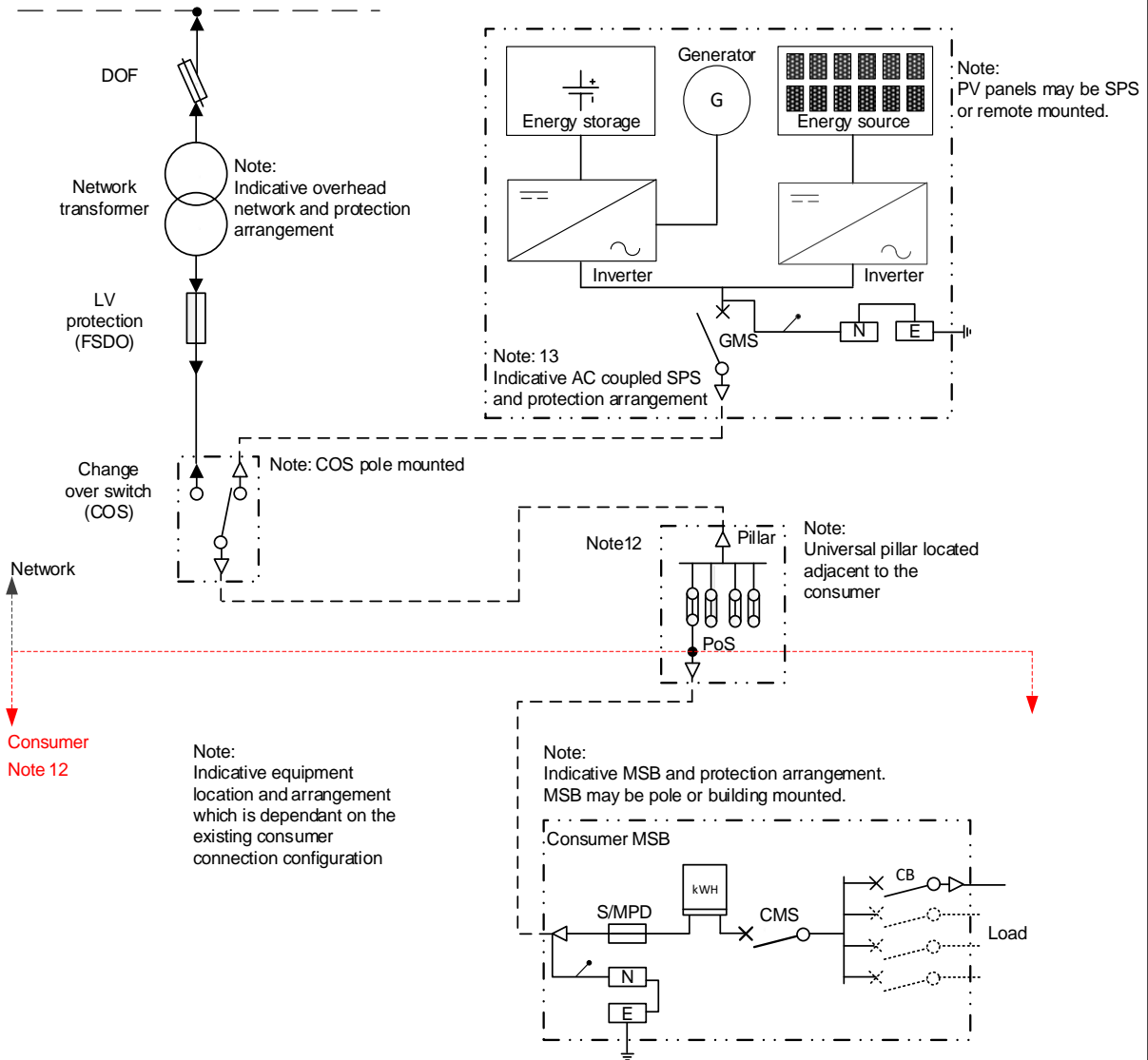

Distribution customer  
connection requirements

EDM Visio 499 01 284

Network stand-alone power supply (SPS)  
AC coupled system with changeover switch  
Dedicated LV connection

Date # Sept 2020

Rev # Initial

Sheet # 1 of 4

Draw# DCCR 1-05-6



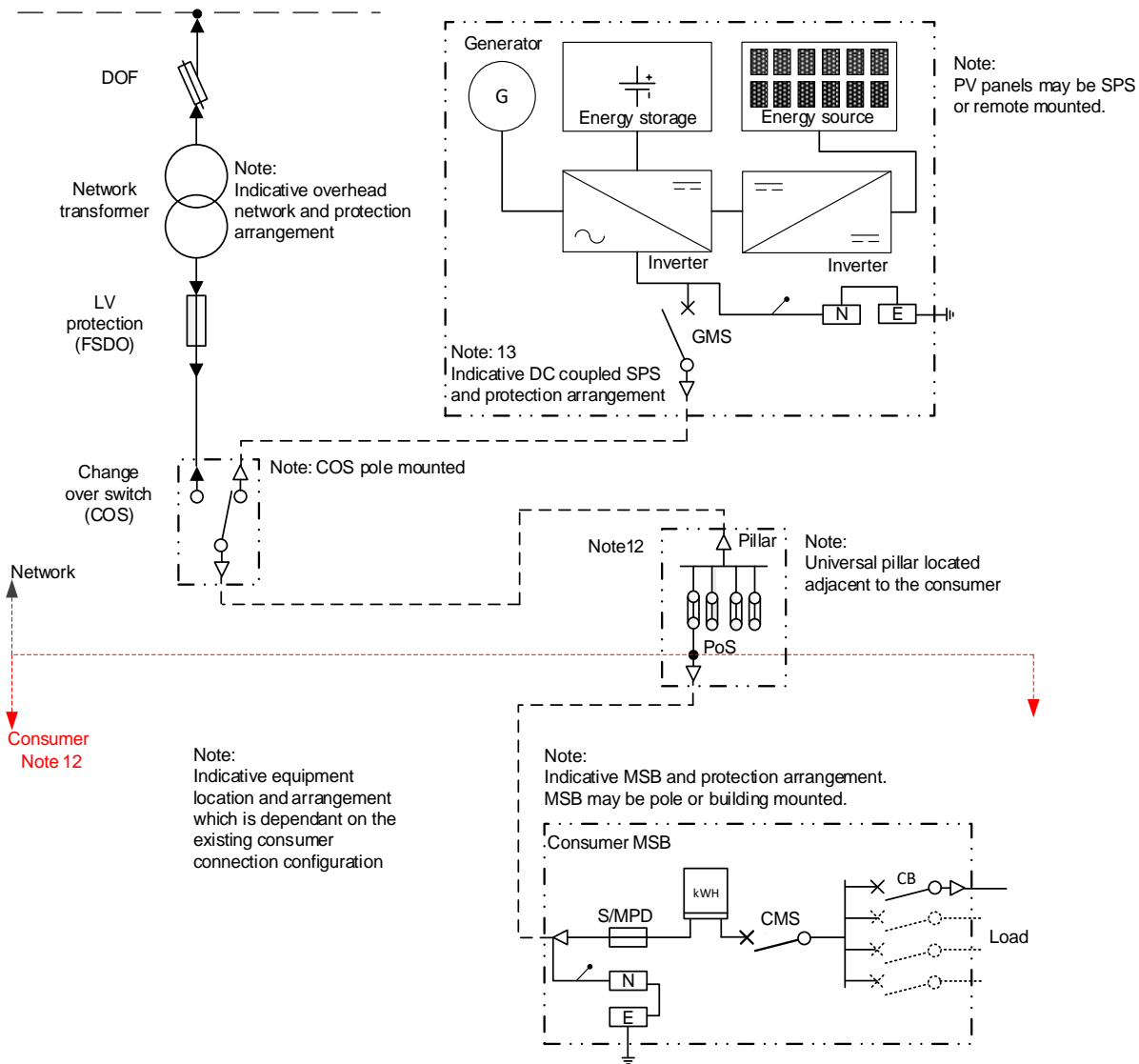

Distribution customer  
connection requirements

EDM Visio 499 01 284

Network stand-alone power supply (SPS)  
DC coupled system with changeover switch  
Dedicated LV connection

Date # Sept 2020

Rev # Initial

Sheet # 2 of 4

Draw# DCCR 1-05-6

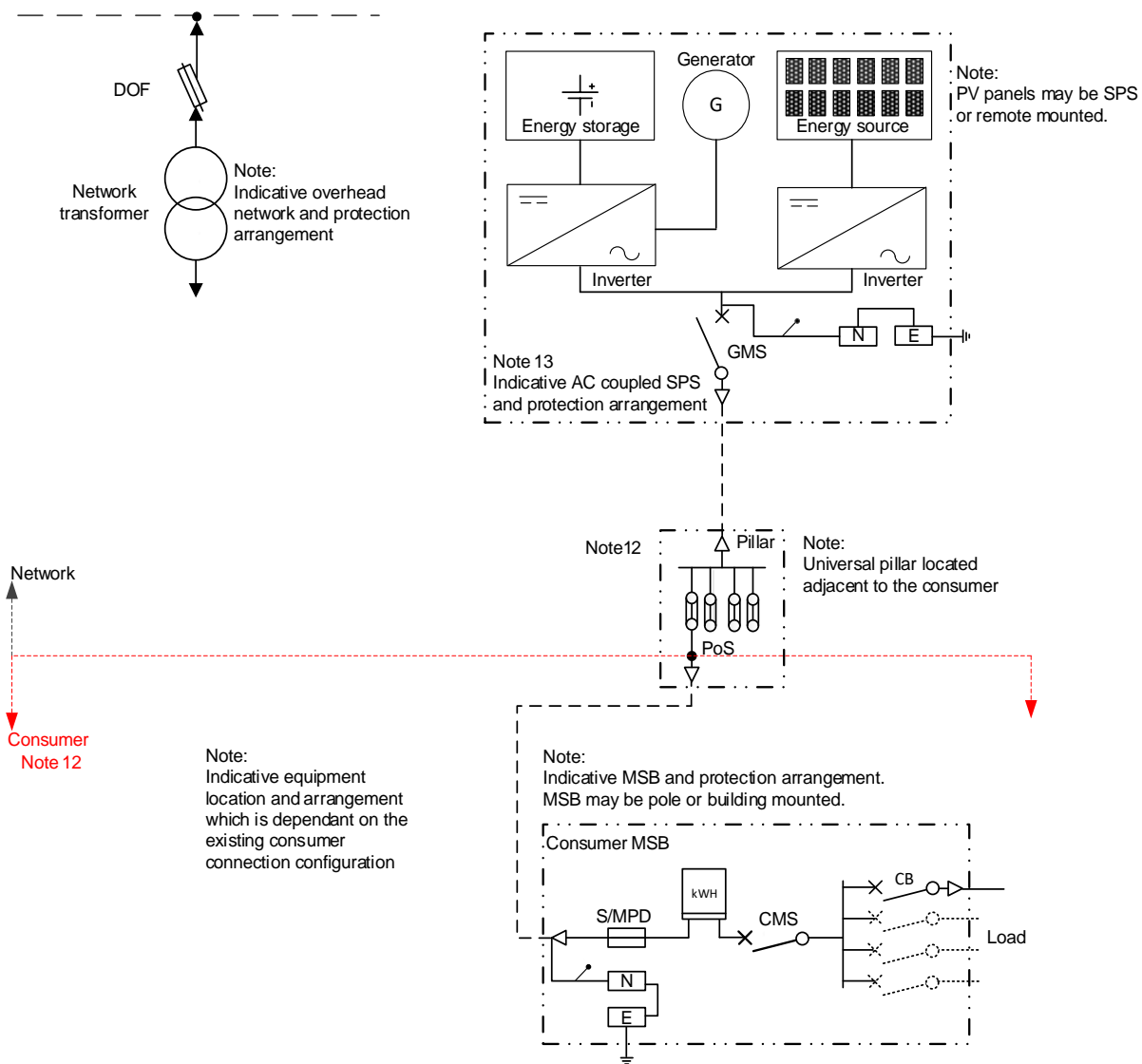

Distribution customer  
connection requirements

EDM Visio 499 01 284

Network stand-alone power supply (SPS)

AC coupled system  
Dedicated LV connection

Date # Sept 2020

Rev # Initial

Sheet # 3 of 4

Draw# DCCR 1-05-6

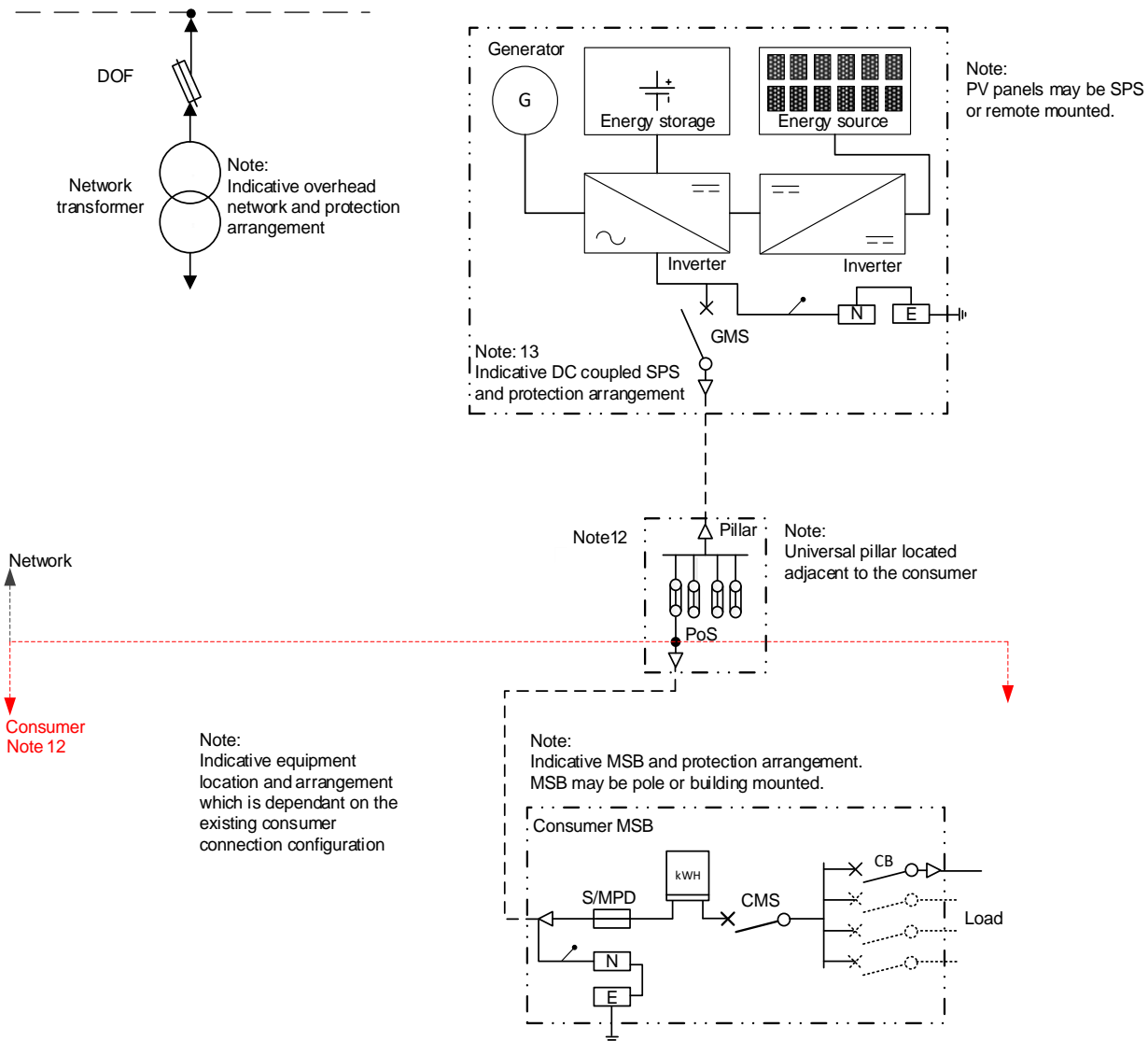

Distribution customer  
connection requirements

EDM Visio 499 01 284

Network stand-alone power supply (SPS)

DC coupled system  
Dedicated LV connection

Date # Sept 2020

Rev # Initial

Sheet # 4 of 4

Draw# DCCR 1-05-6

**Notes DCCR 1-05-N**

1. The consumer's point of supply(connection) (POS) shall be:
  - a. Pillar, or wall box;
  - b. The LV terminals for connections to a district LV frame or kiosk; or
  - c. The transformer terminals for connections to a sole use transformer rated above 160kVA up to 1MVA
2. The consumer's switchboard shall be contiguous with the substation/kiosk.
3. Fault rating of the protection device shall be in accordance with the WAER, Technical rules, WASIR; and for:
  - a. Single transformer connections 160kVA and above the SPD shall be minimum of 25kA; and
  - b. Multiple transformer connections the SPD shall have a minimum rating of 50kA.
4. CT LV metering is required for loads greater than 100A. Loads equal to or less than 100A shall be direct metered.
5. SPD denotes service protection device. CB must grade with the:
  - a. Network connection fuse.
  - b. Network transformer HV fuse or LV MCCB/fuse.
6. SPD/TX isolation device shall be tested by the electrical contractor to Western Power's agreed settings.
7. For consumer connections exceeding 200A this arrangement is applicable only when it is not possible to install a transformer on the consumer's property and the existing nearby transformer does not have the necessary spare capacity to meet the consumer's requirements.
8. This arrangement is only applicable for 1000kVA transformers and is limited to heritage buildings where it is not possible to provide a substation site.
9. Consumer may have more than one main switch as per WAER, WASIR, AS/NZS 3000 and AS/NZS 4777.
10. CB shown as main switch (es) – for illustration purposes only.
11. 160 and 500kVA transformers are no longer available for new connections.
12. Drawings to be read in conjunction with applicable legislation, industry standards, codes, including the WAER, WASIR and network embedded generation (EG) technical requirements.
13. SPS protection indicative. Refer to manufacture for details.

 <b>Distribution customer connection requirements</b>	<b>Drawing notes for DCCR 1-05-2 to 1-05-6</b>	Date #    Apl 2021
		Rev #    Three
		Sheet #   1 of 1
		Draw # DCCR 1-05-N
EDM Visio 499 01 284		

## 8.2.7 LV sole use connections

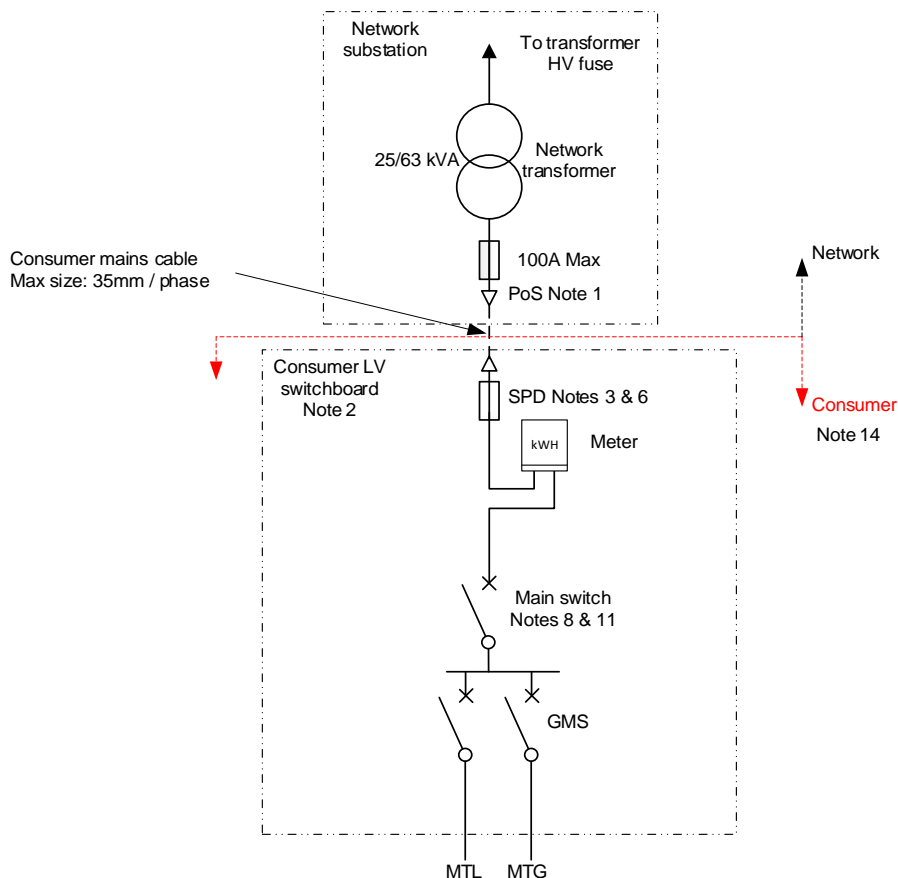

**Notes** - Refer to DCCR 1-06-N

Transformer Size (kVA)	Voltage	Max Consumer Load (A/Phase)	Consumer Mains Max mm <sup>2</sup> / Phase	Maximum Total Generation
25	240	100	1 x 35	Subject to technical review
	480	50	1 x 35	
25 (Note 12)	415	32	1 x 35	
63		82.5	1 x 35	



Distribution customer  
connection requirements

EDM Visio 499 01 284

Sole use substation  
LV loads up to 82A 3Ø

Underground  
Dedicated transformer

Date # Aug 2018

Rev # Initial

Sheet # 1 of 1

Draw # DCCR 1-06-2

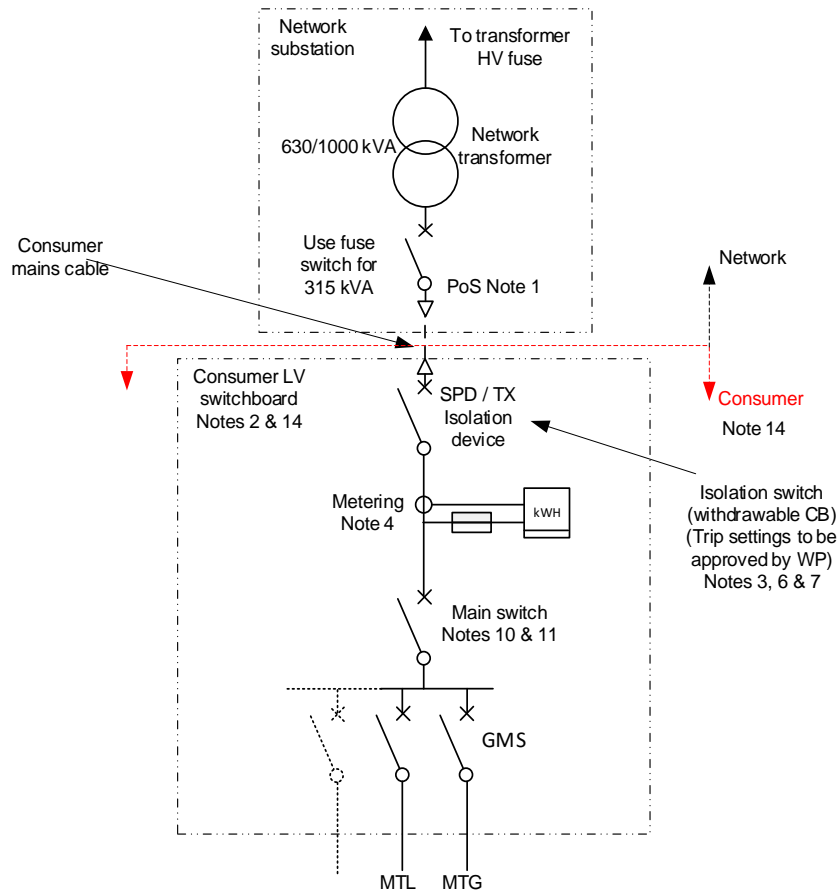

**Notes** - Refer to DCCR 1-06-N

Transformer Size (kVA)	Max. Consumer Load (A/Phase)	Consumer Mains Cable mm <sup>2</sup> / Phase	Consumer: Max Total Generation
160	Historical reference		Subject to technical review
315	415	2 x 630	
500 (Note 12)	Historical reference		
630	825	2 x 630	
1000	1310	3 x 630	
<b>Note.</b> Permissible number and size of consumer mains cables connected to each transformer terminal is manufacturer dependant. Refer to engineering requirements for specific detail.			



Distribution customer  
connection requirements

EDM Visio 499 01 284

Sole use substation  
LV loads up to 1310A 3Ø

Underground  
Dedicated transformer

Date # Nov 2020

Rev # Two

Sheet # 1 of 1

Draw # DCCR 1-06-3

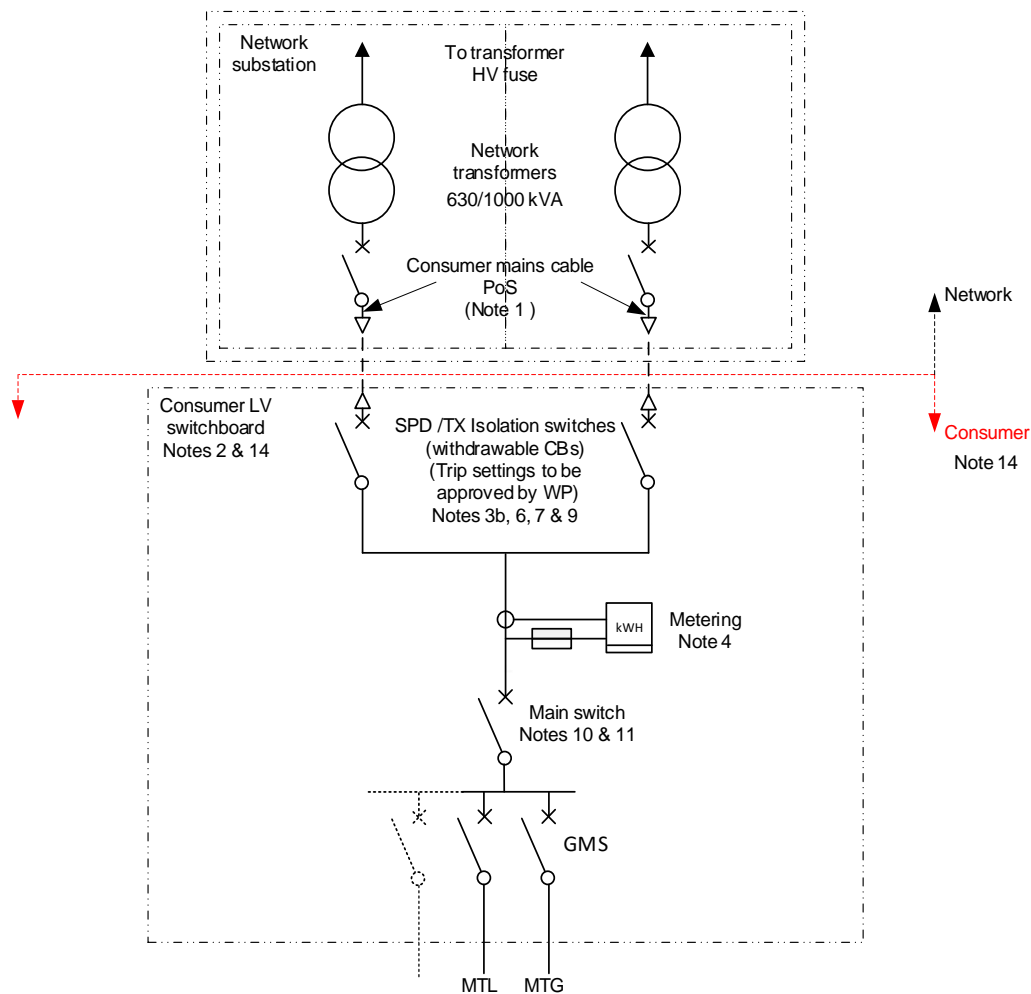

Notes - Refer to DCCR 1-06-N

Transformer Size (kVA)	Max. Consumer Load (A/Phase)	Consumer Mains Max mm <sup>2</sup> /Phase /TX	Consumer: Max Total Generation
2 X 630	1625	2 x 630	Subject to technical review
2 X 1000	2500	3 x 630	



Distribution customer  
connection requirements

EDM Visio 499 01 284

Sole use substation  
LV load up to 2500A 3Ø

Underground  
Dedicated transformers

Date # Apl 2021

Rev # Two

Sheet # 1 of 1

Draw # DCCR 1-06-4

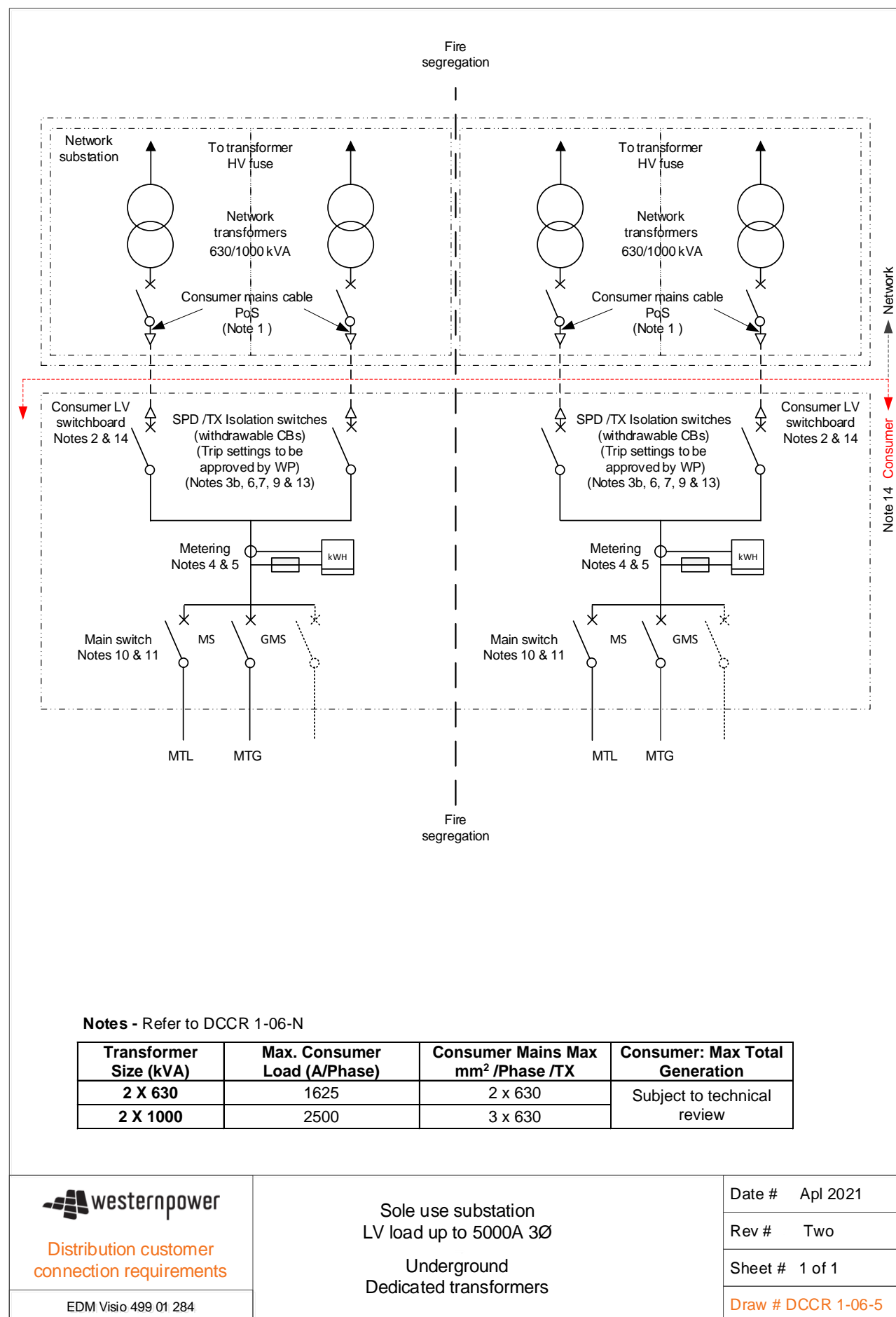



**Notes DCCR 1-06-N**

1. The consumer's point of supply(connection) (POS) shall be:
  - a. Pillar; or
  - b. For connections to transformers rated up to 25kVA the:
    - i. Consumer's mains connection box for an overhead service supply;
    - ii. Terminals within the pillar for a pole to pillar supply (including 2 X 25 kVA);
    - iii. Transformer fuse where direct connected; or
  - c. The bar system for connections to transformers rated at 63kVA; or
  - d. The LV terminals for connections to a district LV frame or kiosk; or
  - e. The transformer terminals for connections to a sole use transformer rated above 63kVA and up to 1MVA.

**Note:** Where there are parallel transformer connections (PoS) they shall be deemed to be a single PoS for the purposes of determining the supply arrangement and load/generation limitations.

2. The consumer's switchboard shall be contiguous with the substation.
3. Fault rating of the protection device shall be in accordance with the WAER, Technical rules, WASIR and for:
  - a. Single transformer connections 160kVA and above the SPD shall be minimum of 25kA; and
  - b. Multiple transformer connections the SPD shall have a minimum rating of 50kA.
4. CT LV metering is required for loads greater than 100A. Loads equal to or less than 100A shall be whole current metered.
5. Commercial consumers may be LV metered in 2MVA transformer groups at one combined location to allow for future summation where required.
6. Services protection device (SPD). For sole use CT metered transformer arrangements, the SPD may also be used as the transformer isolation device. The SPD must grade with the:
  - a. Network connection fuse.
  - b. Network transformer HV fuse.
7. SPD/TX isolation device shall be tested by the electrical contractor to Western Power's agreed settings.
8. Consumer main switch (CMS) shall be a circuit breaker which grades with the upstream protection.
9. Overload trip on the CB must be set at 1.147 times the rated current of the transformer:
  - a. 630kVA – 825A;
  - b. 1000kVA – 1310A.
10. Consumers may have more than one main switch as per WAER, WASIR, AS/NZS 3000 and AS/NZS 4777.
11. CB shown as main switch (es) – for illustration purposes only.
12. 25, 160 and 500kVA transformers are no longer available for new connections.
13. Paralleling of 2MVA transformer groups shall be prevented by mechanical interlocking.
14. Drawings to be read in conjunction with applicable legislation, industry standards, codes, including the WAER, WASIR and the network embedded generation (EG) technical requirements.

 <b>Distribution customer connection requirements</b> EDM Visio 499 01 284	<b>Drawing notes for DCCR 1-06-2 to 1-06-5</b>	Date #    Mar 2022
		Rev #     Second
		Sheet #   1 of 1
		Draw # DCCR 1-06-N

## 8.2.8 HV consumer owned substations

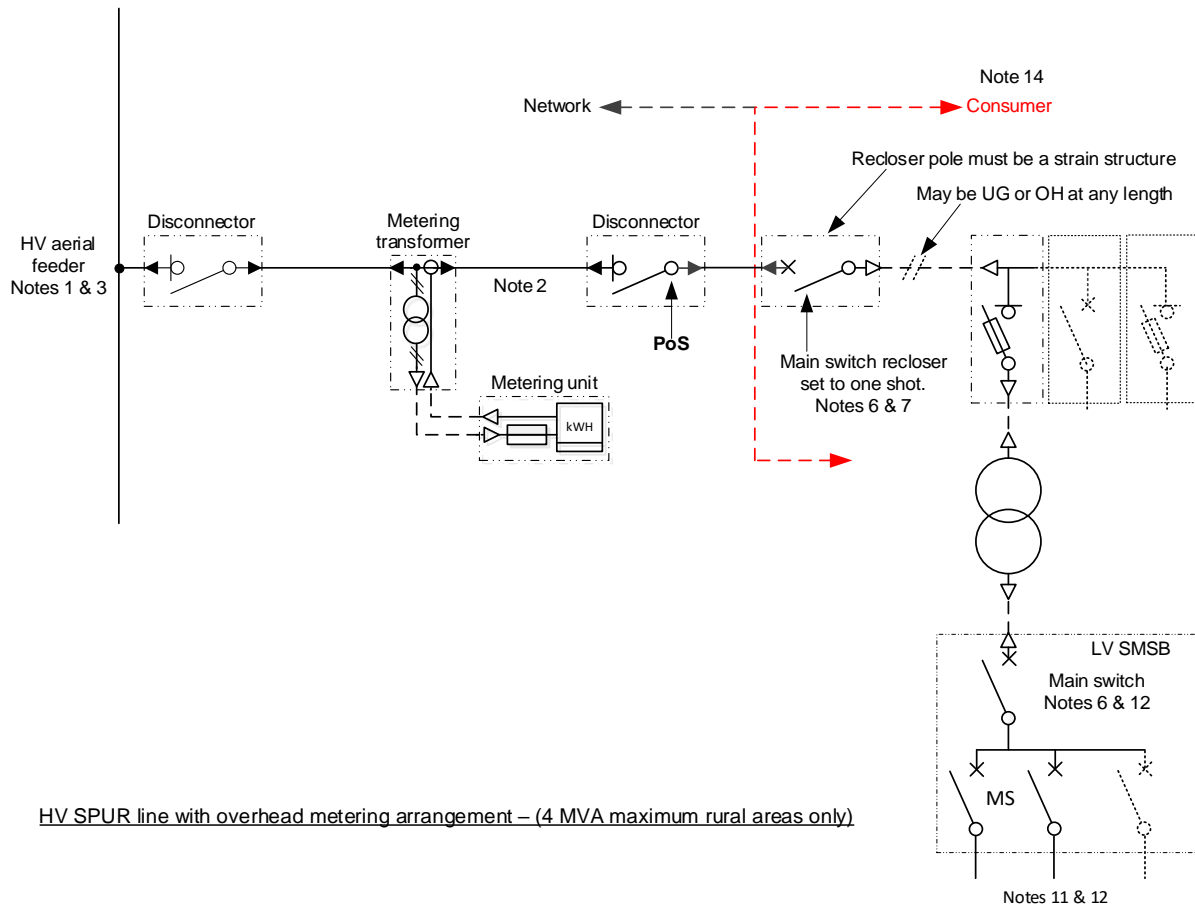

**Notes** - Refer to DCCR 1-07-N



Distribution customer  
connection requirements

EDM Visio 499 01 284

Consumer owned substation  
HV Metering  
Overhead pole mounted outdoor

Date # Aug 2018

Rev # Initial

Sheet # 1 of 2

Draw # DCCR 1-07-1a

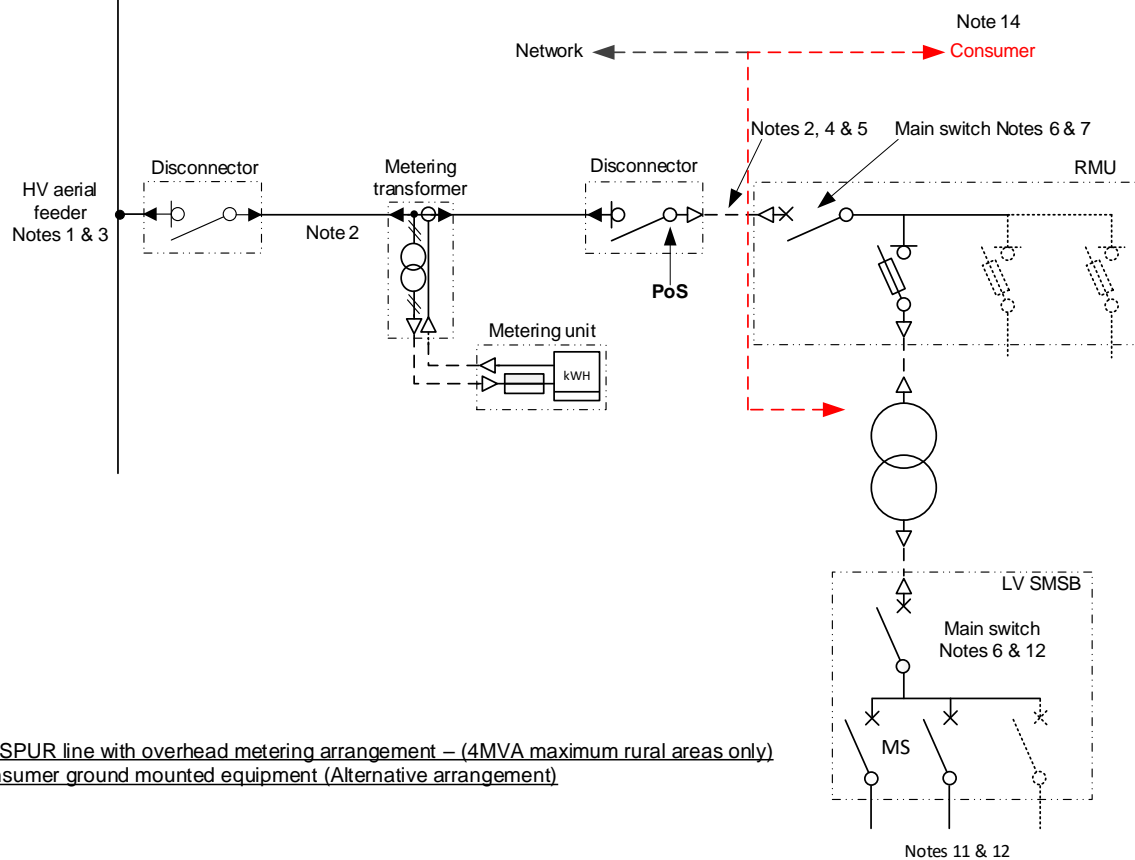

HV SPUR line with overhead metering arrangement – (4MVA maximum rural areas only)  
Consumer ground mounted equipment (Alternative arrangement)

**Notes** - Refer to DCCR 1-07-N



Distribution customer  
connection requirements

EDM Visio 499 01 284

Consumer owned substation  
HV Metering  
Ground mounted outdoor

Date # Aug 2018

Rev # Initial

Sheet # 2 of 2

Draw # DCCR 1-07-1b

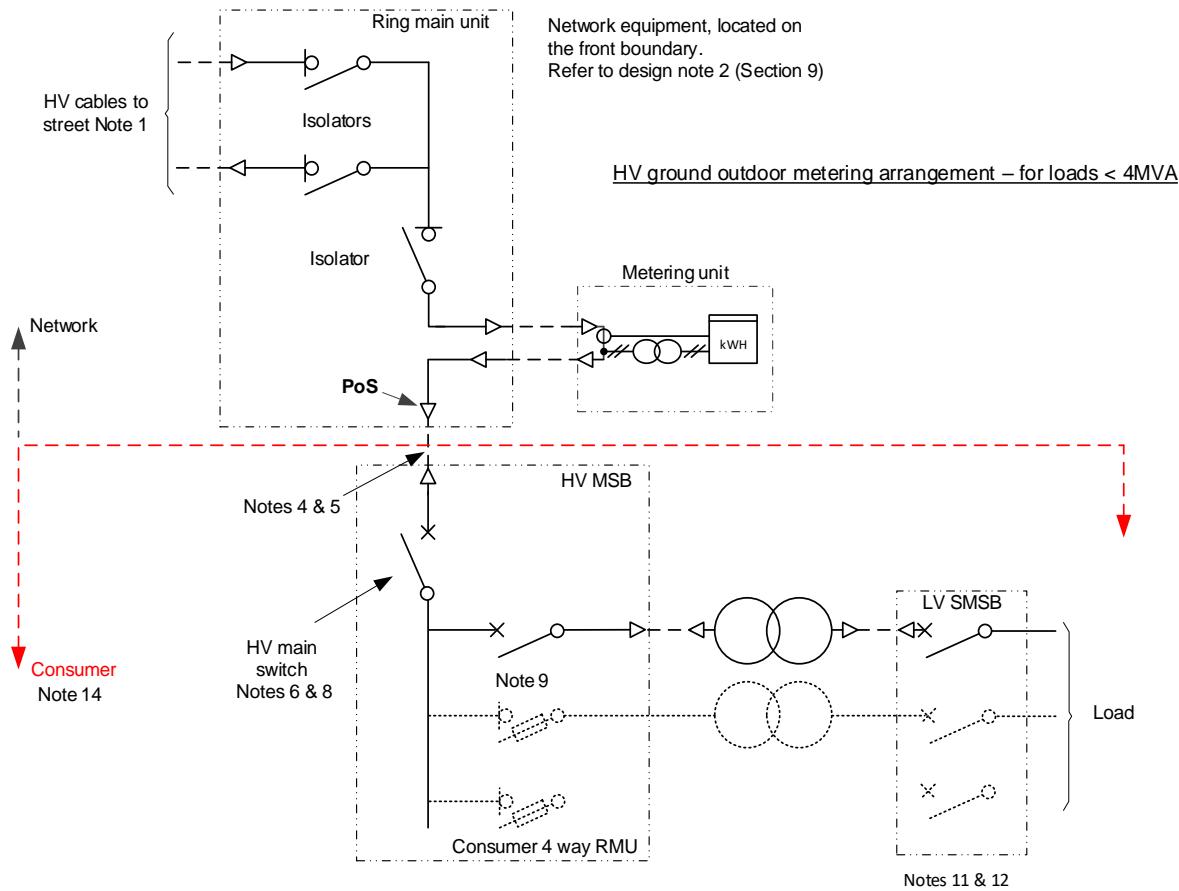

Notes - Refer to DCCR 1-07-N

 Distribution customer connection requirements EDM Visio 499 01 284	Consumer owned substation HV Metering Ground mounted outdoor	Date #	Aug 2018
		Rev #	Initial
		Sheet #	1 of 1
		Draw #	DCCR 1-07-2

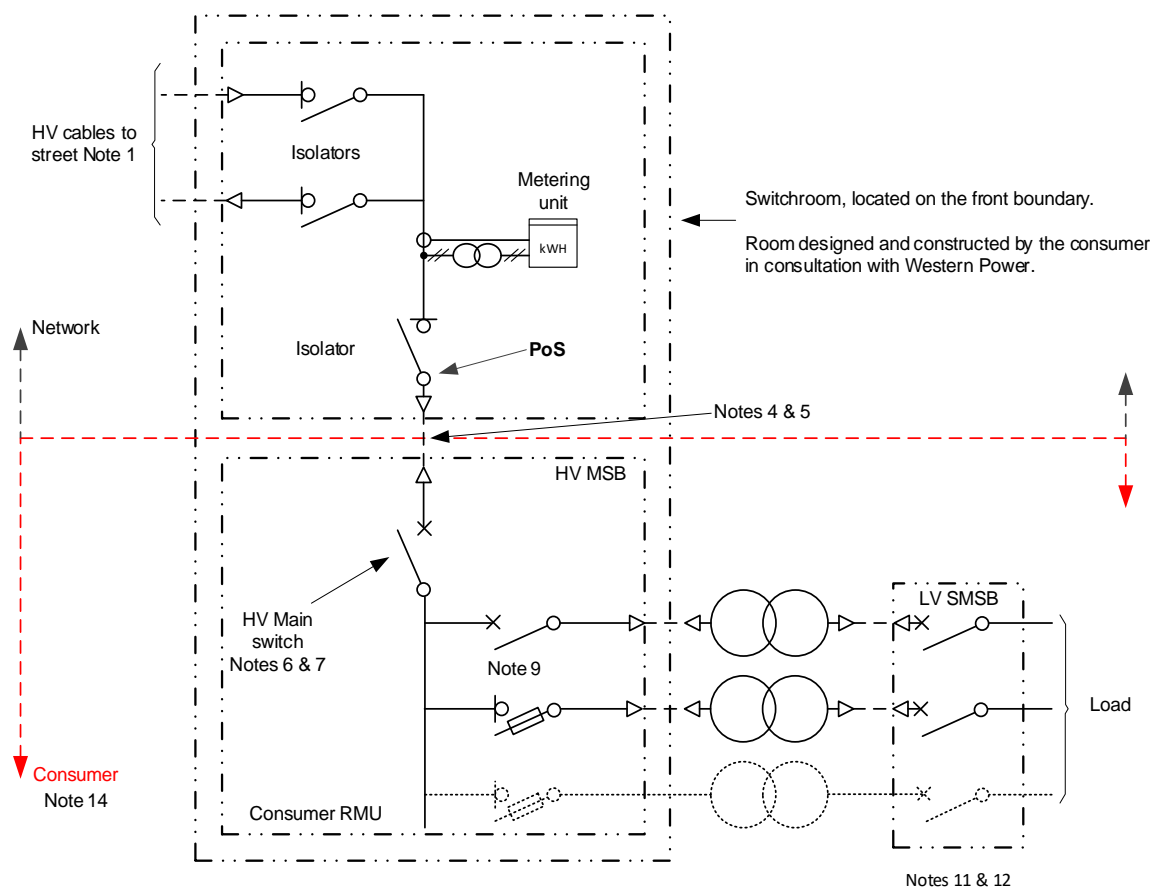

**Notes** - Refer to DCCR 1-07-N



Distribution customer  
connection requirements

EDM Visio 499 01 284

Consumer owned substation  
HV Metering  
Ground mounted indoor (Cable connected)

Date # Sept 2020

Rev # One

Sheet # 1 of 4

Draw # DCCR 1-07-3

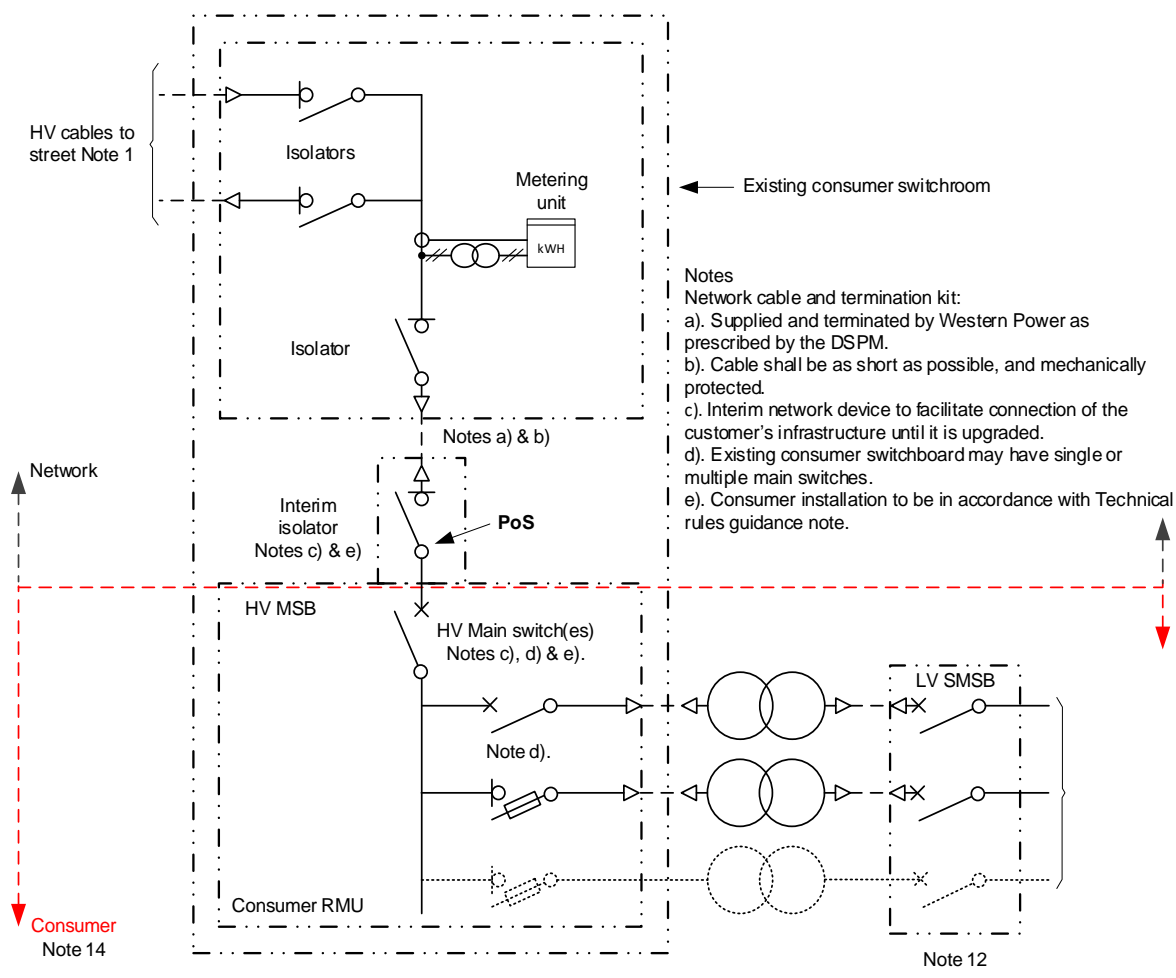

Notes - Refer to DCCR 1-07-N

  Distribution customer connection requirements  EDM Visio 499 01 284	Consumer owned substation  HV Metering Ground mounted indoor  (HV Metering unit upgrade - Interim cable connection)	Date #    Apl 2021
		Rev #     Initial
		Sheet #   2 of 4
		Draw # DCCR 1-07-3

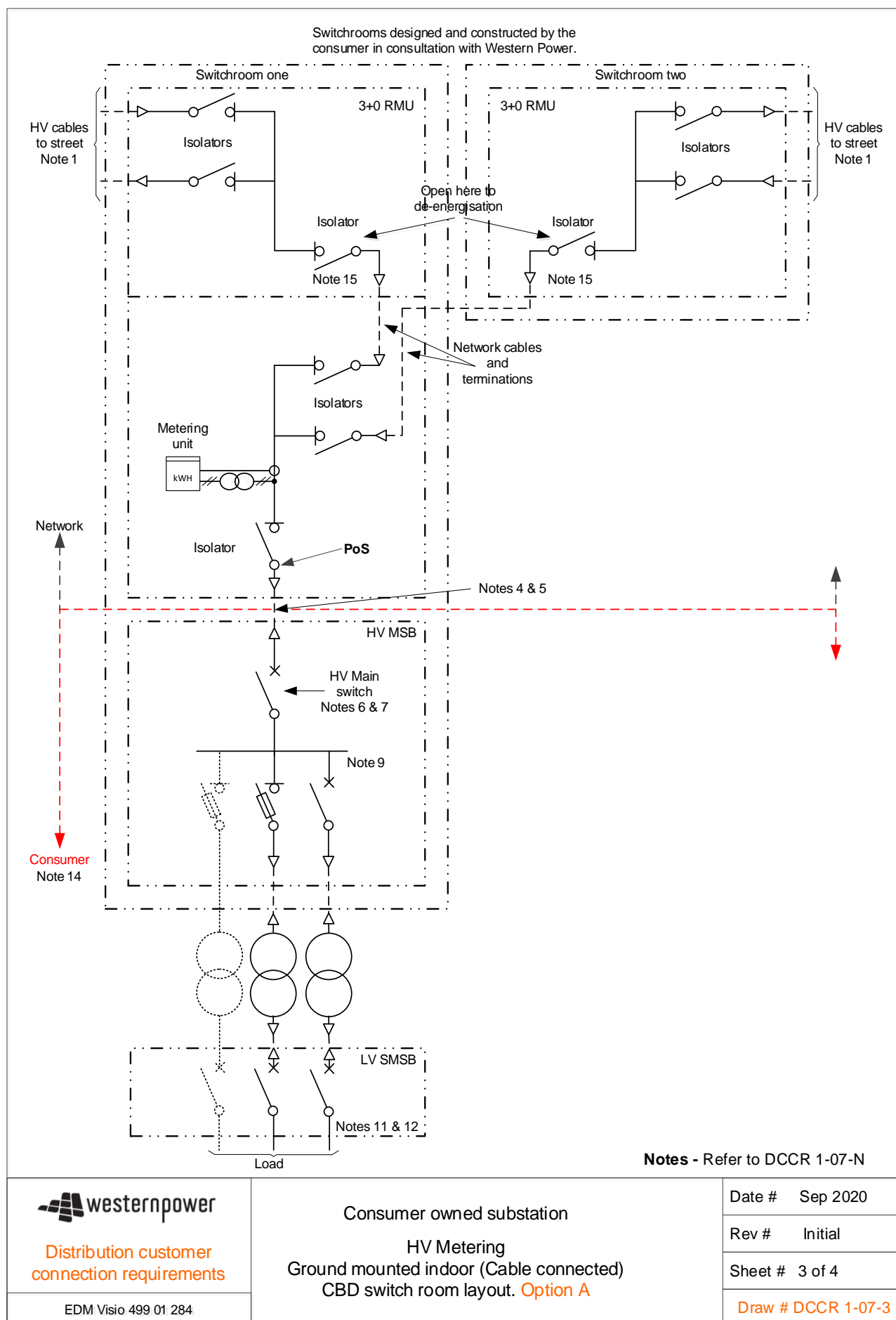

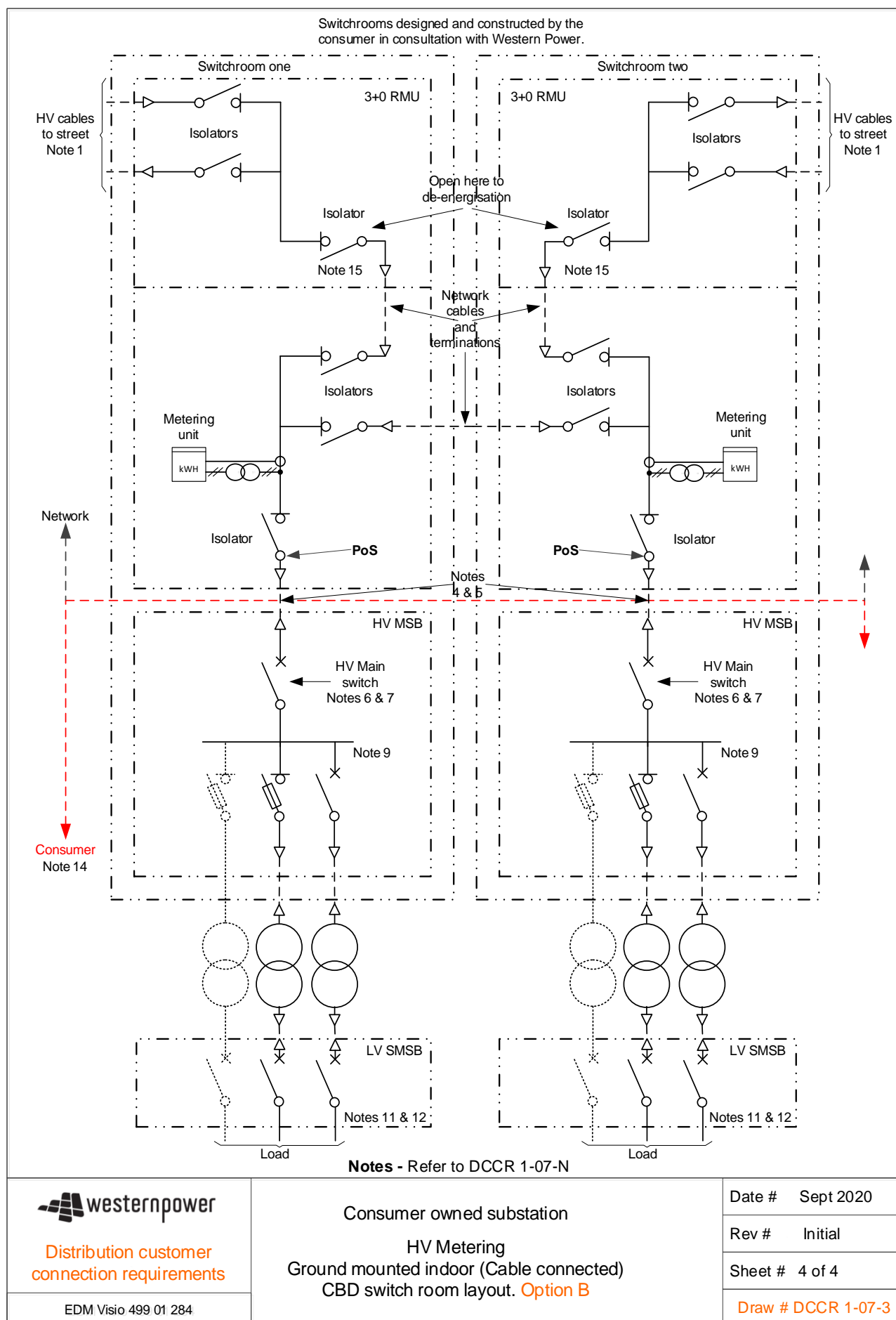



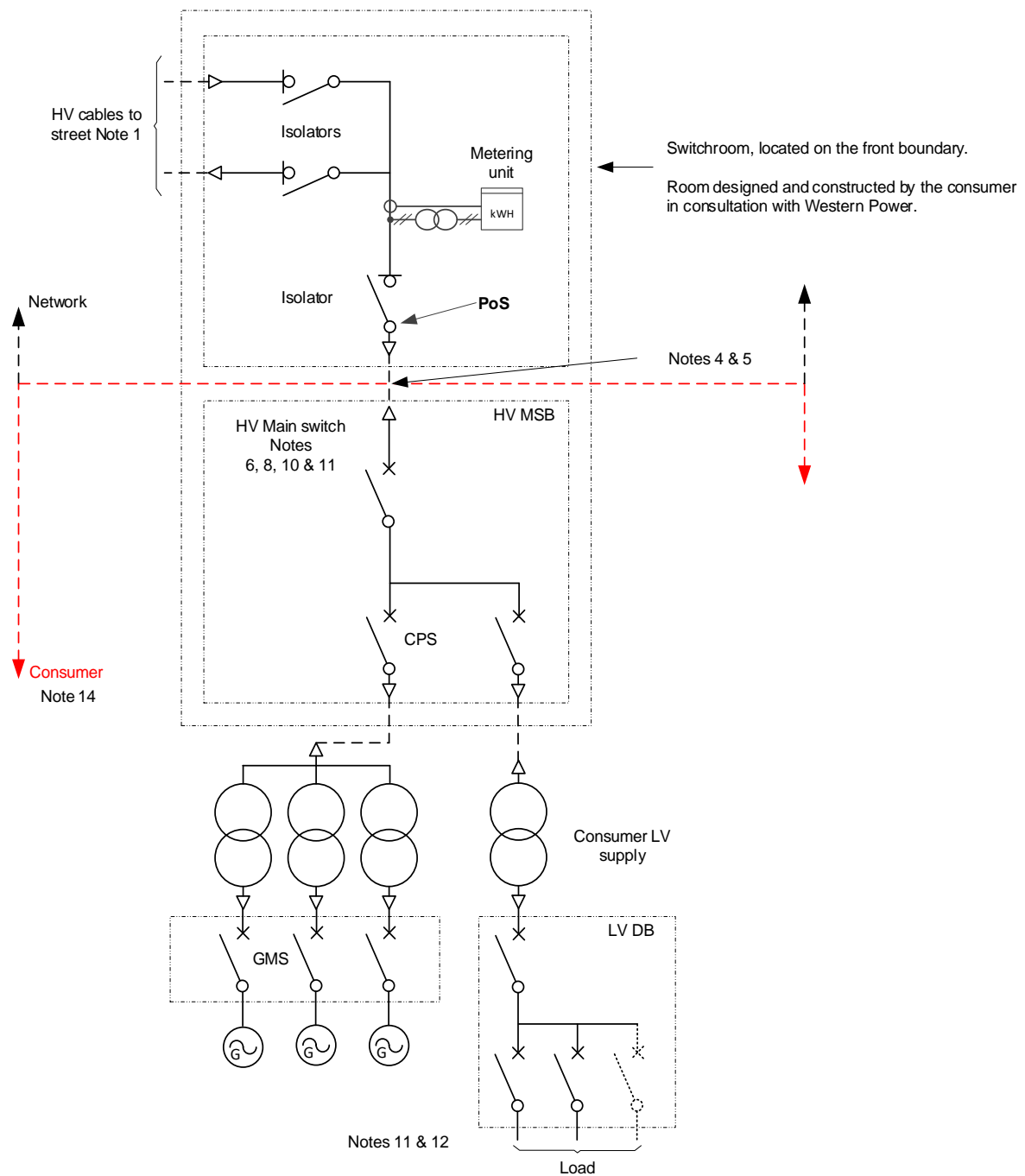

**Notes -** Refer to DCCR 1-07-N



Distribution customer  
connection requirements

EDM Visio 499 01 284

Consumer owned substation  
HV Metering  
Ground mounted indoor (with generation)

Date # Aug 2018

Rev # Initial

Sheet # 1 of 1

Draw # DCCS 1-07-4

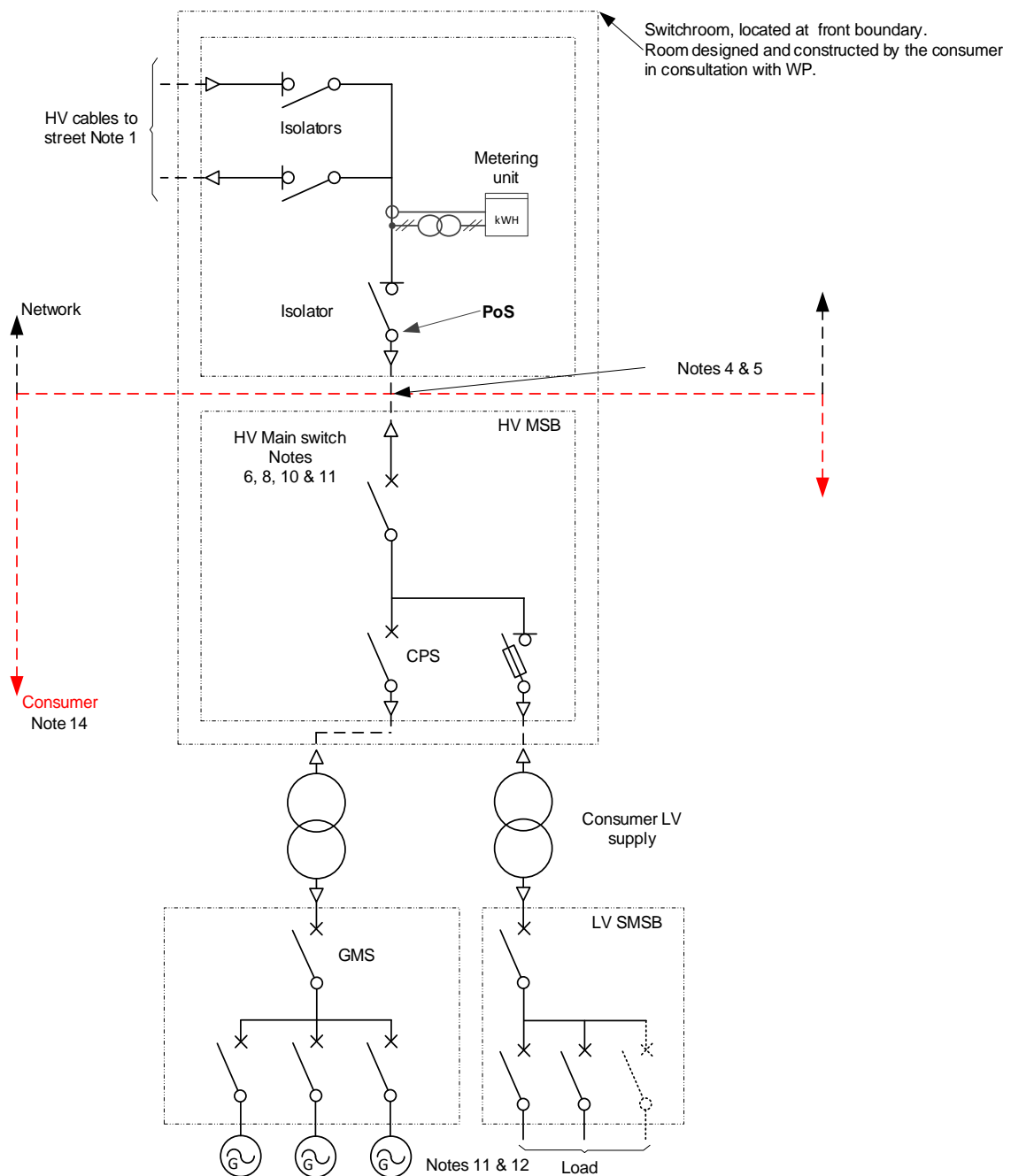

**Notes** - Refer to DCCR 1-07-N



Distribution customer  
connection requirements

EDM Visio 499 01 284

Consumer owned substation  
HV Metering  
Ground mounted indoor (with generation)  
(alternative arrangement)

Date # Aug 2018

Rev # Initial

Sheet # 1 of 1

Draw # DCCR 1-07-5

**Notes DCCR 1-07-N**

1. Network connection shall be selected from DCCR Section 9, based on the:
  - a. Available overhead/underground distribution network and associated nominated supply voltage; and
  - b. Consumers agreed maximum demand and allocated aggregate capacity of the consumer generation capacity at the point of supply(connection).
2. Western Power assets shall be located within 30m of the property boundary. Refer to the WASIR.
3. Installation of Western Power overhead assets inside a customer's property shall comply with:  
EDM #238 82 505 "New distribution overhead constructions or upgrading distribution overhead assets inside properties."
4. Western Power cable:
  - a. Supplied by Western Power as prescribed by the DSPM.
  - b. The consumer is responsible for the cable termination kit and connection to their equipment.
5. Cable shall be as short as possible, and mechanically protected. Consumer shall provide spare ducts in accordance with the DSPM and the WASIR. Refer to DCCR design note 2. (Section 9)
6. Consumer protection system shall comply with the WAER, WASIR and the Technical rules.
7. Consumer main switch may be a circuit breaker or fuse switch.
8. Consumer's main switch shall be a circuit breaker.
9. Where a consumer's main switch is a circuit breaker, the consumer may have a circuit breakers or multiple fuse switches for transformer protection. Note fuse switches shall only be used where the transformer is  $\leq 1.5\text{MVA}$ .
10. Refer to EDM # 324 19 002 "User guide for connection of embedded generators from 30kVA up to 10MW."
11. Consumer may have more than one main switch as per WAER, WASIR, AS/NZS 3000 and AS/NZS 4777.
12. CB shown as main switch (es) – for illustration purposes only
13. Neutral voltage displacement (NVD) protection:
  - a. For HV connected consumers, NVD protection is required where generation/storage systems are installed. Refer to the Technical rules for specific requirements.
14. Drawings to be read in conjunction with applicable legislation, industry standards, codes, including the WAER and WASIR.
15. CBD options "A" and "B" are only applicable to sites that satisfy the following criteria:
  - a. New installations/buildings located within the in Perth CBD boundary as defined by EDM 53277874; and
  - b. Are HV metered; and with a
  - c. Total load not to exceed 2MVA per feeder

 Distribution customer connection requirements	Drawing notes for DCCR 1-07-1 to 1-07-5	Date #    Sept 2020
		Rev #     One
		Sheet #   1 of 1
		Draw # DCCR 1-07-N
EDM Visio 499 01 284		

## 9. HV network arrangements

### 9.1 Planning philosophies

The HV *network* arrangements shown in this section of the *requirements* are based on the following philosophies:

#### 9.1.1 General

For all *voltages* the nominal maximum feeder *load* is defined as 390A for a first contingency outage. Given that the nominal maximum *load* under normal planning conditions is deemed to be 325A, the maximum permissible operational limit for feeder *loads* shall be calculated at 80%. (260A). to add with *load* restoration in the event of an unplanned event.

Note that other feeder *loads* (and hence HV *network* arrangements) may be possible if alternative designs are used – e.g., duplicate feeder cables. However, these are not reflected in this document.

#### 9.1.2 6.6 KV philosophy

Elements of the SWIN retain a 6.6 kV HV *distribution network* and associated supply and connection arrangements. Shared feeders with these *networks* are not based on a 'Y' configuration philosophy. The maximum permissible *loading* on a shared feeder is 260A or 3MVA.

Arrangements are based on limiting the maximum discrete *load* on a feeder to 2MVA, leaving 1MVA available for other *loads*. In practice, the designer will need to review specific situations and vary the *load* ranges for a particular arrangement taking into account existing and potential *loads*.

This philosophy results in the following arrangements:

- a) Discrete *loads* up to 2MVA - The *load* can be supplied from a single shared feeder.
- b) Discrete *loads* above 2MVA up to 4MVA - The *load* must be evenly split across two switchboards (with a maximum of 2MVA per switchboard). Each switchboard can be supplied from a separate shared feeder, with a normally open point between the switchboards (i.e., two feeders operating radially). Note that discrete *loads* above 2MVA up to 4.5MVA could also be supplied from a dedicated feeder, however, this arrangement is not shown.
- c) Discrete *loads* above 4MVA - Such *loads* must be assessed on an individual basis.

Note that the arrangements shown for 6.6kV are suitable for future conversion to 22kV based on the 'Y' configuration.

#### 9.1.3 11 KV philosophy

The 11kV HV *network* arrangement for shared feeders is not based on 'Y' configuration.

The maximum permissible *loading* on a shared feeder is 260A or 5MVA. Arrangements are based on limiting the maximum discrete *load* on a feeder to 4MVA, leaving 1MVA available for other *loads*. In practice, the designer will need to review specific situations and vary the *load* ranges for a particular arrangement taking into account existing and potential *loads*.

This philosophy results in the following arrangements:

- a) Discrete *loads* up to 4MVA - the *load* can be supplied from a single shared feeder.
- b) Discrete *loads* above 4MVA up to 8MVA - the *load* must be evenly split across two switchboards (with a maximum of 4MVA per switchboard). Each switchboard can be supplied from a separate shared feeder, with a normally open point between the switchboards (i.e., two feeders operating radially).
- c) Note that discrete *loads* above 4MVA up to 7.5MVA could also be supplied from a dedicated feeder, however, this arrangement is not shown.
- d) Discrete *loads* above 8MVA - such *loads* must be assessed on an individual basis. Note that the arrangements shown for 11kV are suitable for future conversion to 22kV based on the 'Y' configuration.

#### 9.1.4 22 KV philosophy

The 22kV HV *network* arrangement for shared feeders is based on the 'Y' configuration specified in Report "ESD 65/93 22kV Feeder Design" (EDM 26822564). The maximum permissible *load* on each leg of the 'Y' is 130A or 5MVA. Arrangements are based on limiting the maximum discrete *load* on one leg of the 'Y' for a shared feeder to 4MVA, leaving 1MVA available for other *loads*. In practice, the designer will need to review specific situations and vary the *load* ranges for a particular arrangement taking into account existing and potential *loads*.

Dedicated feeders can be *loaded* to 390A or 15MVA.

This philosophy results in the following arrangements:

- a) Discrete *loads* up to 4MVA - The *load* can be supplied from one leg of a shared 'Y' configured feeder.
- b) Discrete *loads* above 4MVA up to 8MVA - The *load* must be evenly split across two switchboards (with a maximum of 4MVA per switchboard). Each switchboard can be supplied from one leg of a shared 'Y' configured feeder, with a normally open point between the switchboards (the two legs can be from the same or different feeders). Note that where this *load* is to be supplied from a feeder that is not in the 'Y' configuration, it may be acceptable to operate with the normally open point closed until such time as the 'Y' configuration is implemented on the feeder.
- c) Discrete *loads* above 8MVA up to 15MVA - The *load* must be supplied from a dedicated feeder. Such *loads* will have limited backup unless a second dedicated feeder is provided.
- d) Discrete *loads* above 15MVA - Such *loads* must be assessed on an individual basis. It is generally preferable that they be supplied from the *transmission network* rather than the *distribution network*.

#### 9.1.5 33 KV philosophy

For 33kV, the same philosophy and *loading* levels are to be used as for those specified for 22kV.

### 9.2 Design notes

The following design notes are referenced on the HV *network* arrangement drawings:

#### 9.2.1 Note 1

For all types of extensions or *augmentation* work, excluding work to rectify existing *network* deficiencies (e.g., defective equipment, power quality correction or transformer *overload*), underground construction shall be considered and adopted, wherever possible even if an overhead option would be acceptable.

Where a transformer is protected by dropout fuses (DOF's), the *substation* arrangement nominated must have sufficient *site* area for the installation of HV switchgear. The larger *site* area provides the required level of flexibility to install HV switchgear if retrospective undergrounding occurs in the future.

This HV switchgear need not be installed initially where the transformer is supplied via DOF's.

In cases where the *consumer* requires the transformer/s to be installed more than 30 metres from the *property boundary*, Western Power will not install HV switchgear this far into the *consumer's* property regardless of whether retrospective undergrounding occurs or not in the future (see note 2 below). Therefore, in these cases, the *consumer* can't be supplied off DOF's and HV switchgear must be installed from the outset.

Generally no provision is to be made for retrospective undergrounding in rural areas. Therefore, where a transformer is protected by DOF's, the *substation* arrangement nominated need not include additional *site* area for the installation of future HV switchgear.

#### 9.2.2 Note 2

All HV feeder cables shall be fully fault rated. HV feeder cables on the *consumer's* property shall be provided with extra mechanical protection within a registered easement. They shall be kept as short as possible, preferably 5 metres and in any case not more than 30 metres from the *property boundary*. Where HV feeder cables run off Western Power's standard alignment and through the *consumer's* property, the associated HV feeder *network* is deemed to be at a greater risk. The distance of 30 metres has been chosen as the maximum acceptable risk.

Where HV switchgear is required and the *consumer* requires the transformer/s to be installed more than 30 metres from the *property boundary*, HV switchgear must be installed separately from the transformers and within 5 metres of the *property boundary*.

#### 9.2.3 Note 3

Transformer cables shall always be protected by a fuse and hence do not need to be fault rated. There is no limitation on the length which transformer cables can run into the *consumer's* property. Protection is as shown on the appropriate fuse charts and *substation* arrangement drawings.

#### 9.2.4 Note 4

Where a transformer is protected by a DOF installed directly off the street mains, the need for an adjacent pole top switches (PTS/s) in the street mains is dependent on the transformer size and neighbouring *network* configuration. This shall be determined on the basis that a maximum of three transformers or a maximum capacity of 1000kVA is to be installed in between PTS's. Generally, the minimum transformer capacity installed between PTS's should not be less than 630kVA (provided that this does not conflict with the maximum allowances given above).

#### 9.2.5 Note 5

Where a transformer is protected by a DOF installed directly off the street mains, there is no need for a combination PTS (i.e., a PTS installed between the street mains and the DOF). When the transformer cable length exceeds the critical length for ferroresonance and an adjacent PTS/s cannot be used for three phase energisation, then the transformer should be energised via the DOF with a *load* bank connected to the transformer.

**9.2.6 Note 6**

There are a number of instances where a RMU fuse switch must be used to protect the transformer as DOF's are not acceptable (e.g., a 1MVA transformer at 6.6kV). In such cases, where a non-MPS transformer of smaller size (which could be protected by DOF's) is initially installed on an overhead HV *network* and that there is a possibility that a future upgrade to the larger size transformer may occur, a fuse switch should be installed from the outset. However, if there is no intention ever to upgrade to the larger transformer, DOF's can be used.

**9.2.7 Note 7**

HV *metering* shall be in accordance with Western Power's *requirements*. In metro situations, ground mounted *metering* units are to be used. In rural situations, pole mounted *metering* units may be used subject to Western Power approval. Where more than one HV *metering* unit is installed, all *metering* is to be at the one combined location.

**9.2.8 Note 8**

For Western Power owned *substations*, a maximum of two transformers can be housed in one enclosure, with transformer pairs fire segregated.

**9.2.9 Note 9**

Dual fire segregated switchboards are required for *loads* in excess of 4MVA.

**9.2.10 Note 10**

*Consumer's* transformer controlled by a combination fuse switch shall not exceed 1500kVA. Transformers larger than this shall be controlled by a circuit breaker.

**9.2.11 Note 11**

For *consumer* owned *substations* where Western Power has a cable (or existing bus) section switch/es between two switchboards and operates with the section open (i.e., two feeders/feeder legs operating radially), mechanical interlocking is required to prevent closed ring operation via the *consumer's* switchboards while Western Power's section switch is open. If necessary, paralleling of the *consumer's* switchboards is only permitted when Western Power's bus section switch is closed and only under the direction of Western Power.

**9.2.12 Note 12**

In *consumer* owned *substations* where Western Power has a cable (or existing bus) section switch/es between two switchboards and operates with the section closed (i.e., two feeders operating closed ring), paralleling of the *consumer's* switchboards is only permitted when Western Power's section switch is closed. Mechanical interlocking is required to prevent closed ring operation via the *consumer's* switchboards while Western Power's section switch is open.

**9.2.13 Note 13**

Where a *consumer* is supplied from a dedicated feeder/s, consideration must be given to maintenance of the circuit and busbar at the zone *substation*. Where the *consumer* selects or is provided with a dedicated connection arrangement, the impact of unplanned outages together with supply reliability expectations should be discussed with the *applicant*.

**9.2.14 Note 14**

The general *metering* principle for *loads* less than 2 MVA, is that such *loads* shall be *metered* at LV.

This principle is in place to ensure measurement accuracy and Metering Code compliance.

A *consumer* may have specific equipment, *load* and *metering requirements* below the agreed threshold that, subject to *consumer* justification, compliant *network* equipment availability and subsequent *network* approval, could be *metered* at HV.

Where approved for connection at HV, the following principles shall be used to select suitable CTs *metering* equipment

- a) CT operating range 20 – 175% of nominal current rating
- b) CTs to have extended range of 200%
- c) CTs to have a Class classification of 0.5S
- d) CT burdens - min of 5VA
- e) FS 10 - Desirable

Western Power's Metering Technical Services will nominate CT ratios of 10/20/50/100/200:1 to achieve continuous coverage for all *loads*:

Proposed taps	Ext Range
10	20
20	40
50	100
100	200
200	400

*Metering* units with ratios of 100-200/1A are used for HV *loads* within the range of 2000-4000 kVA



## 9.3 HV network arrangement drawings











### 9.3.1 Drawing index

DCCR Section 9	Title
<b>General</b>	
DCCR 2-00-1	HV network arrangement Legend
<b>Overhead district and sole use</b>	
DCCR 2-01-1	6.6kV District and sole use substations - Typical metro (page 1)
DCCR 2-01-2	6.6kV District and sole use substations - Typical metro (page 2)
DCCR 2-05-1	11kV District and sole use substations - Typical metro (page 1)
DCCR 2-05-2	11kV District and sole use substations - Typical metro (page 2)
DCCR 2-05-3	11kV District and sole use substations - Typical metro (page 3)
DCCR 2-09-1	22kV District and sole use substations - Typical metro (page 1)
DCCR 2-09-2	22kV District and sole use substations - Typical metro (page 2)
DCCR 2-09-3	22kV District and sole use substations - Typical metro (page 3)
DCCR 2-10-1	22kV District and sole use substations - Typical rural (page 1)
DCCR 2-10-2	22kV District and sole use substations - Typical rural (page 2)
DCCR 2-15-1	33kV District and sole use substations - Typical rural (page 1)
<b>Overhead consumer owned</b>	
DCCR 2-02-1	6.6kV Consumer owned substation - Typical metro (page 1)
DCCR 2-02-2	6.6kV Consumer owned substation - Typical metro (page 2)
DCCR 2-06-1	11kV Consumer owned substation - Typical metro (page 1)
DCCR 2-06-2	11kV Consumer owned substation - Typical metro (page 2)
DCCR 2-11-1	22kV Consumer owned substation - Typical metro (page 1)
DCCR 2-11-2	22kV Consumer owned substation - Typical metro (page 2)
DCCR 2-12-1	22kV Consumer owned substation - Typical rural (page 1)
DCCR 2-12-2	22kV Consumer owned substation - Typical rural (page 2)
DCCR 2-16-1	33kV Consumer owned substation - Typical rural (page 1)
DCCR 2-16-2	33kV Consumer owned substation - Typical rural (page 2)
<b>Underground district and sole use</b>	
DCCR 2-03-1	6.6kV District and sole use substations - Typical metro (page 1)
DCCR 2-03-2	6.6kV District and sole use substations - Typical metro (page 2)
DCCR 2-07-1	11kV District and sole use substations - Typical metro (page 1)
DCCR 2-07-2	11kV District and sole use substations - Typical metro (page 2)
DCCR 2-07-3	11kV District and sole use substations - Typical metro (page 3)
DCCR 2-13-1	22kV District and sole use substations - Typical metro or rural (page 1)
DCCR 2-13-2	22kV District and sole use substations - Typical metro or rural (page 2)
DCCR 2-13-3	22kV District and sole use substations - Typical metro or rural (page 3)
<b>Underground consumer owned</b>	
DCCR 2-04-1	6.6kV Consumer owned substation - Typical metro (page 1)
DCCR 2-04-2	6.6kV Consumer owned substation - Typical metro (page 2)
DCCR 2-08-1	11kV Consumer owned substation - Typical metro (page 1)
DCCR 2-08-2	11kV Consumer owned substation - Typical metro (page 2)
DCCR 2-08-3	11kV Consumer owned substation - Metro CBD indoor options A and B (page 3)
DCCR 2-14-1	22kV District and sole use substations - Typical metro or rural (page 1)
DCCR 2-14-2	22kV District and sole use substations - Typical metro or rural (page 2)

### 9.3.2 Drawing revision list

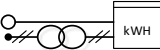
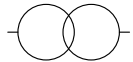
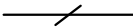
DSM Section 2	DCCR Section 9	Title
<b>General</b>		
DSM 2-00 sht 1 of 1	DCCR 2-00-1	HV network arrangement Legend
<b>Overhead district and sole use</b>		
DSM 2-01 sht 1 of 2	DCCR 2-01-1	6.6kV District and sole use substations - Typical metro
DSM 2-01 sht 2 of 2	DCCR 2-01-2	6.6kV District and sole use substations - Typical metro
DSM 2-05 sht 1 of 3	DCCR 2-05-1	11kV District and sole use substations - Typical metro
DSM 2-05 sht 2 of 3	DCCR 2-05-2	11kV District and sole use substations - Typical metro
DSM 2-05 sht 3 of 3	DCCR 2-05-3	11kV District and sole use substations - Typical metro
DSM 2-09 sht 1 of 3	DCCR 2-09-1	22kV District and sole use substations - Typical metro
DSM 2-09 sht 2 of 3	DCCR 2-09-2	22kV District and sole use substations - Typical metro
DSM 2-09 sht 3 of 3	DCCR 2-09-3	22kV District and sole use substations - Typical metro
DSM 2-10 sht 1 of 2	DCCR 2-10-1	22kV District and sole use substations - Typical rural
DSM 2-10 sht 2 of 2	DCCR 2-10-2	22kV District and sole use substations - Typical rural
DSM 2-15 sht 1 of 1	DCCR 2-15-1	33kV District and sole use substations - Typical rural
<b>Overhead consumer owned</b>		
DSM 2-02 sht 1 of 2	DCCR 2-02-1	6.6kV Consumer owned substation - Typical metro
DSM 2-02 sht 2 of 2	DCCR 2-02-2	6.6kV Consumer owned substation - Typical metro
DSM 2-06 sht 1 of 2	DCCR 2-06-1	11kV Consumer owned substation - Typical metro
DSM 2-06 sht 2 of 2	DCCR 2-06-2	11kV Consumer owned substation - Typical metro
DSM 2-11 sht 1 of 2	DCCR 2-11-1	22kV Consumer owned substation - Typical metro
DSM 2-11 sht 2 of 2	DCCR 2-11-2	22kV Consumer owned substation - Typical metro
DSM 2-12 sht 1 of 1	DCCR 2-12-1	22kV Consumer owned substation - Typical rural
	DCCR 2-12-2	22kV Consumer owned substation - Typical rural
DSM 2-16 sht 1 of 1	DCCR 2-16-1	33kV Consumer owned substation - Typical rural
	DCCR 2-16-2	33kV Consumer owned substation - Typical rural
<b>Underground district and sole use</b>		
DSM 2-03 sht 1 of 2	DCCR 2-03-1	6.6kV District and sole use substations - Typical metro
DSM 2-03 sht 2 of 2	DCCR 2-03-2	6.6kV District and sole use substations - Typical metro
DSM 2-07 sht 1 of 3	DCCR 2-07-1	11kV District and sole use substations - Typical metro
DSM 2-07 sht 2 of 3	DCCR 2-07-2	11kV District and sole use substations - Typical metro
DSM 2-07 sht 3 of 3	DCCR 2-07-3	11kV District and sole use substations - Typical metro
DSM 2-13 sht 1 of 3	DCCR 2-13-1	22kV District and sole use substations - Typical metro or rural
DSM 2-13 sht 2 of 3	DCCR 2-13-2	22kV District and sole use substations - Typical metro or rural
DSM 2-13 sht 3 of 3	DCCR 2-13-3	22kV District and sole use substations - Typical metro or rural
<b>Underground consumer owned</b>		
DSM 2-04 sht 1 of 2	DCCR 2-04-1	6.6kV Consumer owned substation - Typical metro
DSM 2-04 sht 2 of 2	DCCR 2-04-2	6.6kV Consumer owned substation - Typical metro
DSM 2-08 sht 1 of 2	DCCR 2-08-1	11kV Consumer owned substation - Typical metro
DSM 2-08 sht 2 of 2	DCCR 2-08-2	11kV Consumer owned substation - Typical metro
NA	DCCR 2-08-3	11kV Consumer owned substation - CBD indoor options A and B
DSM 2-14 sht 1 of 2	DCCR 2-14-1	22kV District and sole use substations - Typical metro or rural
DSM 2-14 sht 2 of 2	DCCR 2-14-2	22kV District and sole use substations - Typical metro or rural

### 9.3.3 Drawing legend

	Sustation
	Ring Main Unit
	Overhead HV
	Underground HV
	Cable termination to network equipment
	Cable termination to overhead network
	HV Metering Unit
	Transformer (TX)
	Pole Top Switch
	Drop Out Fuse (D.O.F.)
	Disconnect
	Circuit breaker (CB)
	Combined Fuse Switch (CFS)
N.O.P.	Normally open point

Drawings to be read in conjunction with applicable legislation, industry standards, codes including the WAER and WASIR		
 <b>Distribution customer connection requirements</b> EDM Visio 498 91 124	HV network arrangements  Legend	Date # Aug 2018
		Rev # Initial
		Sheet # 1 of 1
		<b>Draw # DCCR 2-00-1</b>

## 9.3.4 Overhead district and sole use

 <b>Distribution customer connection requirements</b> EDM Visio 498 91 124		Number of transformers		Transformer rating (kVA)	HV system arrangement		DSPM section 3 substation drawings	
		Comments						
<b>6.6kV Overhead supply</b> <b>District and sole use substations</b> <b>Typical metro</b>		One	Up to 630 MPS	Substation located within 30m of the property boundary Note 2			Refer to the DSPM for substation technical and engineering details	
		One	Up to 630 MPS	Substation located more than 30m from the property boundary Note 2				
		One	315 to 1000 Non MPS	Substation located within 30m of the property boundary Note 2 See Note 6 regarding the use of drop out fuses as an alternative for this arrangement				
		One	315 to 1000 Non MPS	Substation located more than 30m from the property boundary Note 2				
Date # Aug 2018		Drawings to be read in conjunction with applicable legislation, industry standards, codes including the WAER and WASIR						
Rev # Initial								
Sheet # 1 of 2								
Draw # DCCR 2-01-1								

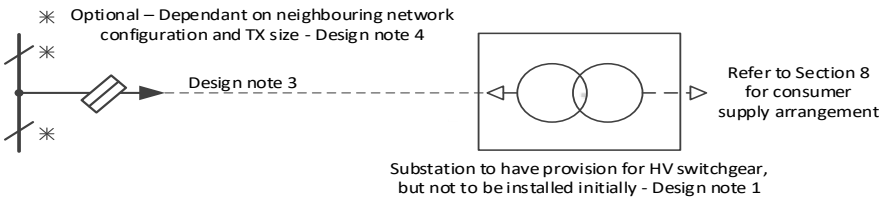
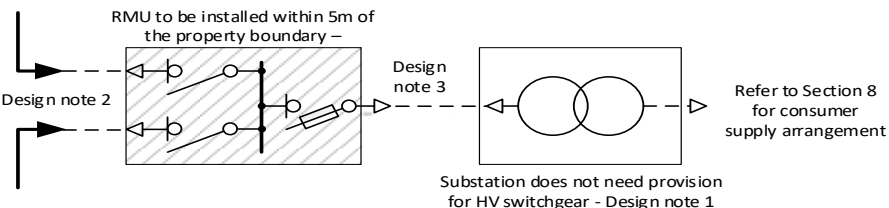
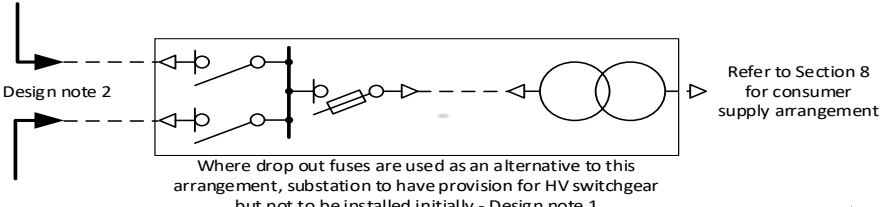
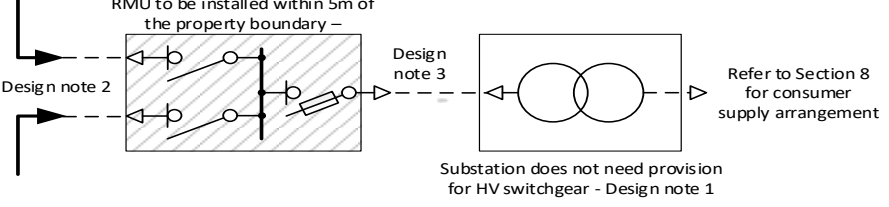
Distribution customer connection requirements			DSPM section 3 substation drawings	
 westernpower	6.6kV Overhead supply District and sole use substations Typical metro	Drawings to be read in conjunction with applicable legislation, industry standards, codes including the WAER and WASIR	Transformer #	Transformer rating (kVA)
			Comments	
			Two	630 to 1000 Non-MPS
			Substation located within 30m of the property boundary Note 2. Where one large transformer will provide the load, the consumer must pay the full cost difference between this and the single transformer arrangement	
			Two	630 to 1000 Non-MPS
			Substation located more than 30m from the property boundary Note 2. Where one large transformer will provide the load, the consumer must pay the full cost difference between this and the single transformer arrangement	
			HV system arrangement	
				
				
			Refer to the DSPM for substation technical and engineering details	
			Date # Aug 2018	
			Rev # Initial	
			Sheet # 2 of 2	
			Draw # DCCR 2-01-2	

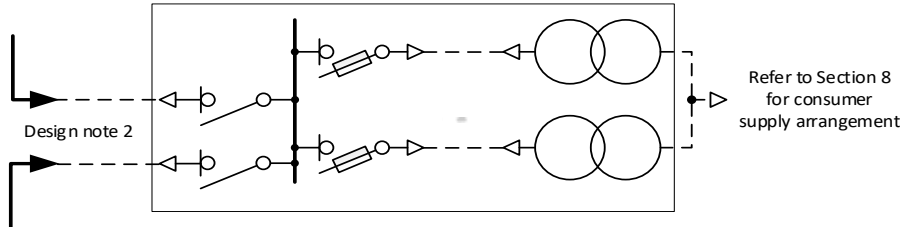
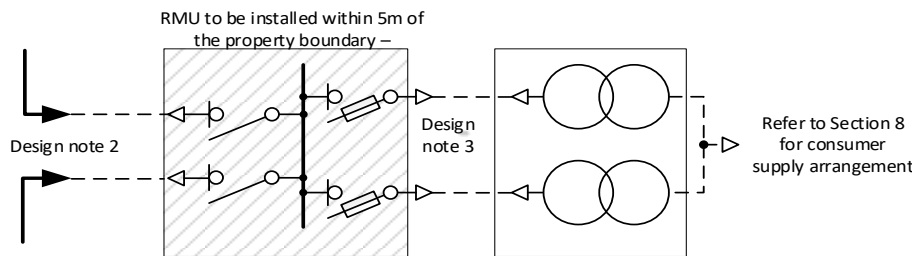

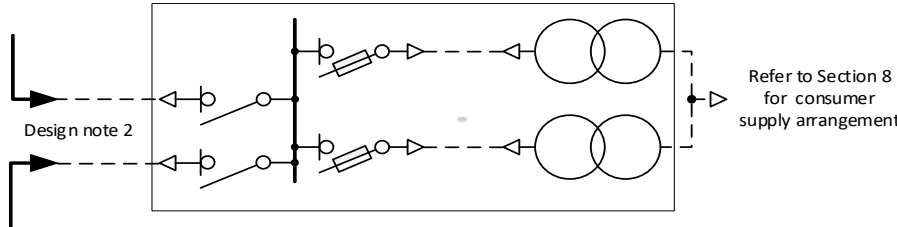
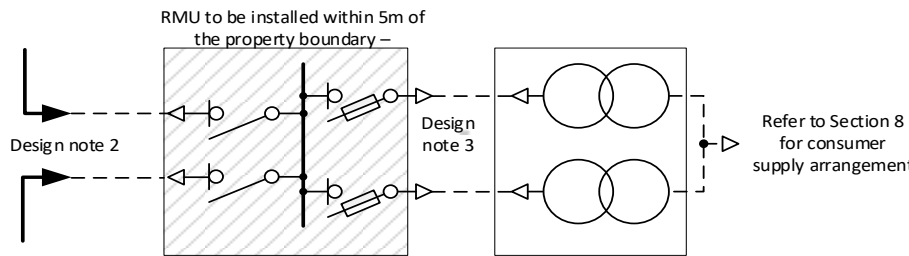
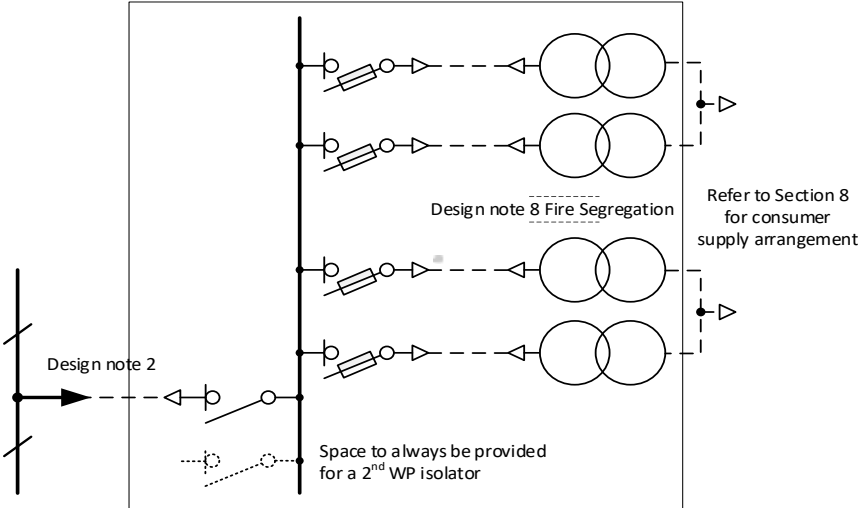
Distribution customer connection requirements			DSPM section 3 substation drawings	
 westernpower	Transformer #	Transformer rating (kVA)	HV system arrangement	
	Comments			
	Two	630 to 1000 Non-MPS		
Substation located within 30m of the property boundary Note 2. Where one large transformer will provide the load, the consumer must pay the full cost difference between this and the single transformer arrangement				
Two	630 to 1000 Non-MPS			
Substation located more than 30m from the property boundary Note 2. Where one large transformer will provide the load, the consumer must pay the full cost difference between this and the single transformer arrangement				
Three or Four	630 to 1000 Non-MPS			
Where the transformers are to be located within 30m of the property boundary, the HV switchroom can be adjacent to the transformers. However where the transformers are to be located more than 30m from the boundary the HV switchboard is to be located separately from the transformers and should be within 5m of the boundary. Where less transformers will provide the load, the consumer must pay the full cost of the difference between this and the minimum arrangement.				
Drawings to be read in conjunction with applicable legislation, industry standards, codes including the WAER and WASIR				
11kV Overhead supply District and sole use substations Typical metro				
Date # Aug 2018 Rev # Initial Sheet # 2 of 3 Draw # DCCR 2-05-2				
Refer to the DSPM for substation technical and engineering details				

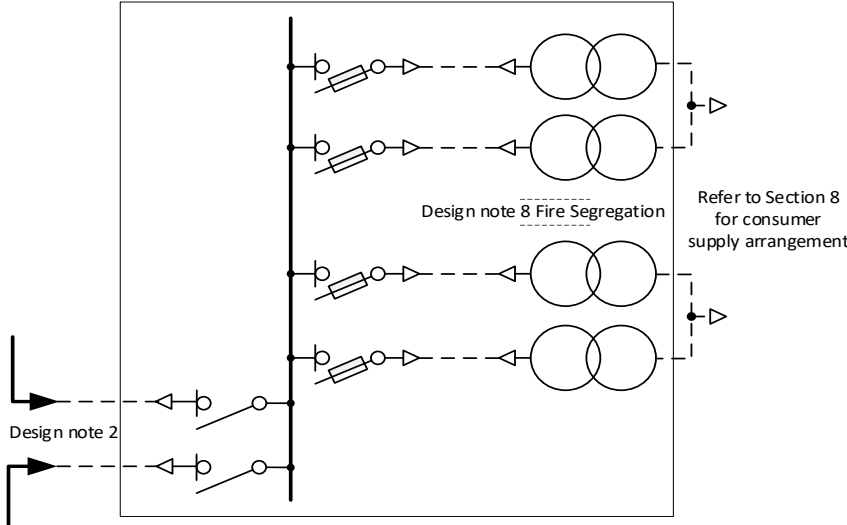
Transformer #		Transformer rating (kVA)	HV system arrangement		DSPM section 3 substation drawings	
Comments						
Three or Four	630 to 1000 Non-MPS					
Alternative to the previous arrangement where the consumer is prepared to pay the full cost of the second cable and isolator for improved security					Refer to the DSPM for substation technical and engineering details	

westernpower		11kV Overhead supply		Date #	Aug 2018
Distribution customer connection requirements		District and sole use substations		Rev #	Initial
EDM Visio 498 91 124		Typical metro		Sheet #	3 of 3
				Draw #	DCCR 2-05-3



**Distribution customer connection requirements**

EDM Visio 498 91 124

11kV Overhead supply

District and sole use substations

Typical metro

Date # Aug 2018

Rev # Initial

Sheet # 3 of 3

Draw # DCCR 2-05-3



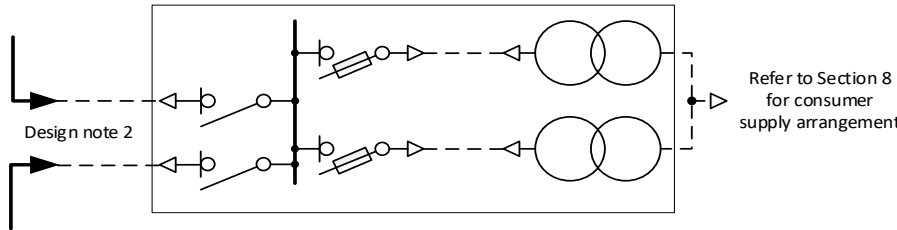
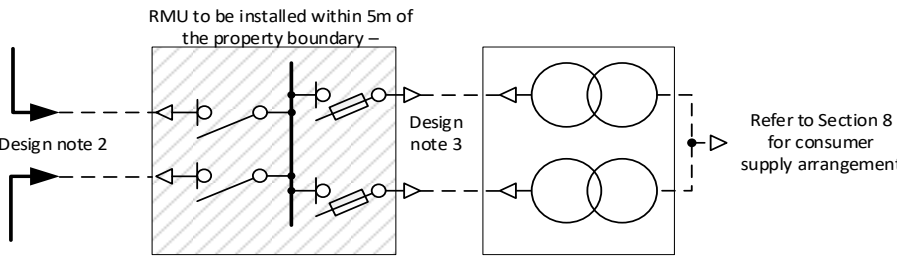
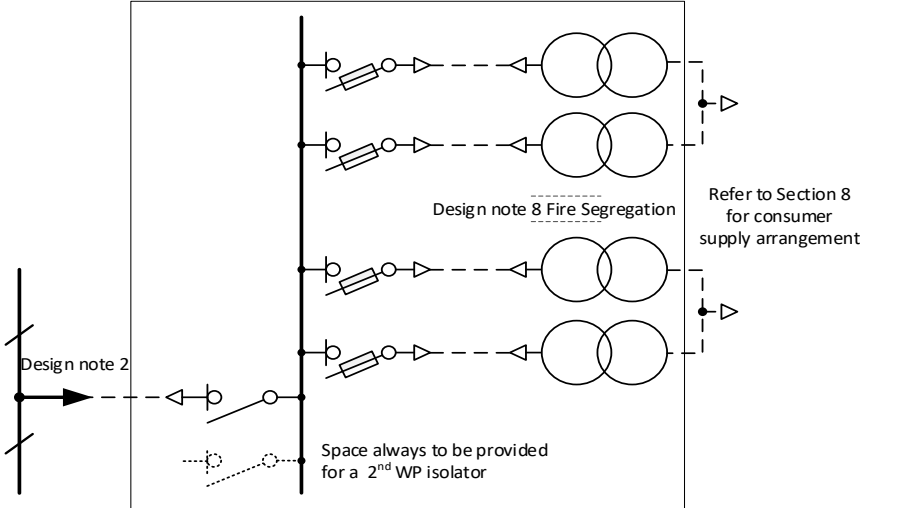

Distribution customer connection requirements				Transformer #		Transformer rating (kVA)	HV system arrangement		DSPM section 3 substation drawings
westernpower Distribution customer connection requirements EDM V510 498 91 124				Two		630 to 1000 Non-MPS			Refer to the DSPM for substation technical and engineering details
				Two		630 to 1000 Non-MPS			
				Three or Four		630 to 1000 Non-MPS			
Drawings to be read in conjunction with applicable legislation, industry standards, codes including the WAER and WASIR				Two		630 to 1000 Non-MPS	Substation located within 30m of the property boundary Note 2. Where one large transformer will provide the load, the consumer must pay the full cost difference between this and the single transformer arrangement		
22kV Overhead supply District and sole use substations Typical metro				Two		630 to 1000 Non-MPS	Substation located more than 30m from the property boundary Note 2. Where one large transformer will provide the load, the consumer must pay the full cost difference between this and the single transformer arrangement		
Date # Aug 2018				Rev # Initial		Where the transformers are to be located within 30m of the property boundary, the HV switchroom can be adjacent to the transformers. However where the transformers are to be located more than 30m from the boundary the HV switchboard is to be located separately from the transformers and should be within 5m of the boundary. Where less transformers will provide the load, the consumer must pay the full cost of the difference between this and the minimum arrangement.			
Sheet # 2 of 3				Design note 2		Space always to be provided for a 2nd WP isolator			
Draw # DCCR 2-09-2									

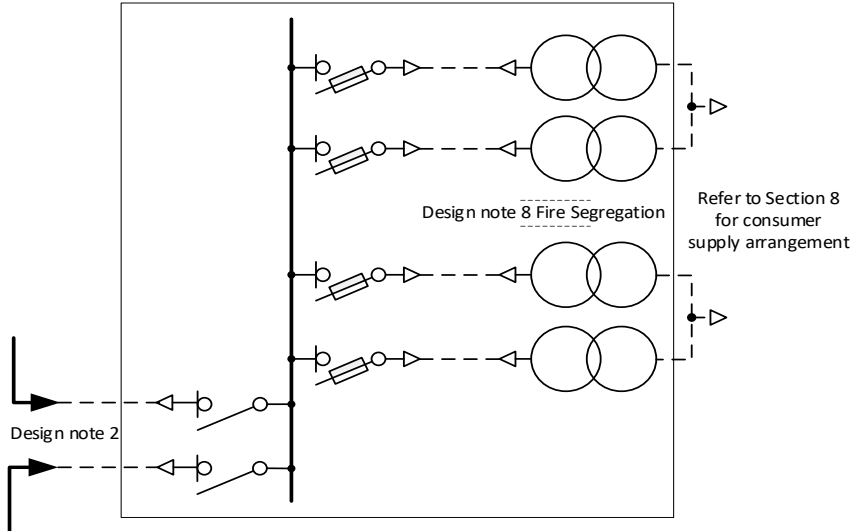
<div><div><div>westernpower</div><div>Distribution customer connection requirements</div><div>EDM Visio 498 91 124</div></div><div><div>22kV Overhead supply</div><div>District and sole use substations</div><div>Typical metro</div></div><div><div>Date # Aug 2018</div><div>Rev # Initial</div><div>Sheet # 3 of 3</div><div>Draw # DCCR 2-09-3</div></div></div>		<div>Drawings to be read in conjunction with applicable legislation, industry standards, codes including the WAER and WASIR</div>	<table><tr><td>Transformer #</td><td>Transformer rating (kVA)</td></tr><tr><td colspan="2">Comments</td></tr><tr><td>Three or Four</td><td>630 to 1000 Non-MPS</td></tr><tr><td colspan="2">Alternative to the previous arrangement where the consumer is prepared to pay the full cost of the second cable and isolator for improved security</td></tr></table>	Transformer #	Transformer rating (kVA)	Comments		Three or Four	630 to 1000 Non-MPS	Alternative to the previous arrangement where the consumer is prepared to pay the full cost of the second cable and isolator for improved security		<div>HV system arrangement</div> <div></div>	<div>DSPM section 3 substation drawings</div> <div>Refer to the DSPM for substation technical and engineering details</div>
Transformer #	Transformer rating (kVA)												
Comments													
Three or Four	630 to 1000 Non-MPS												
Alternative to the previous arrangement where the consumer is prepared to pay the full cost of the second cable and isolator for improved security													

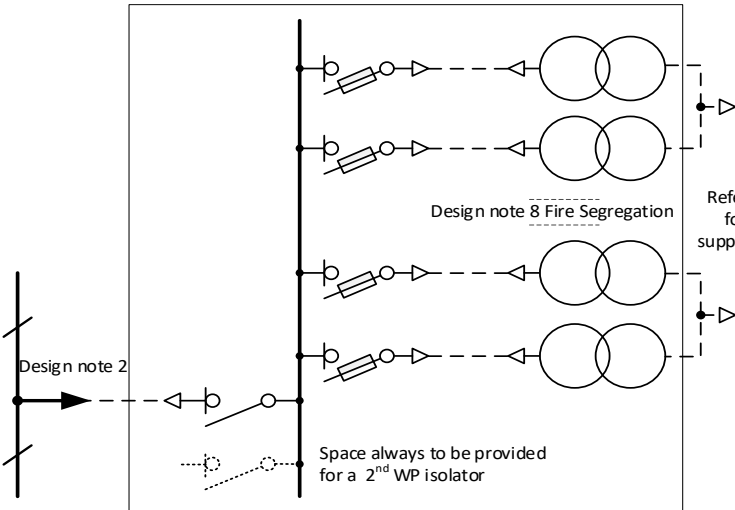
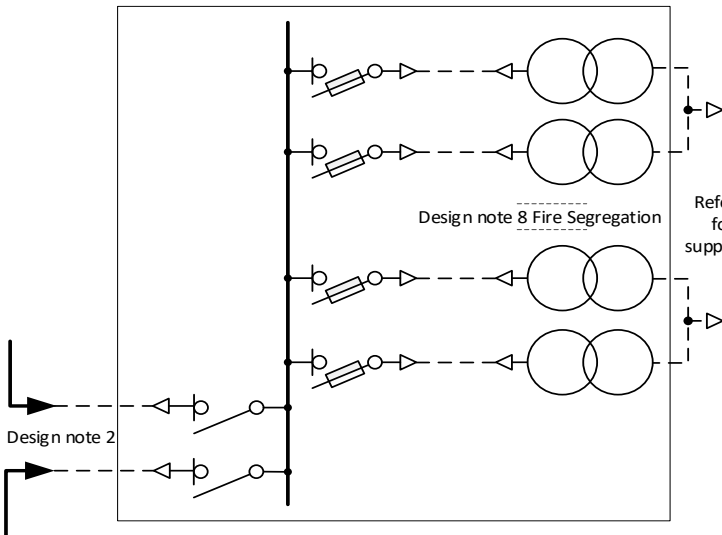

<div>westernpower</div> <div>Distribution customer connection requirements</div> <div>EDM Visio 498 91 124</div>			<div>22kV Overhead supply</div> <div>District and sole use substations</div> <div>Typical rural</div>			<div>Date # Aug 2018</div> <div>Rev # Initial</div> <div>Sheet # 2 of 2</div> <div>Draw # DCCR 2-10-2</div>																	
Drawings to be read in conjunction with applicable legislation, industry standards, codes including the WAER and WASIR			<table><tr><td>Transformer #</td><td>Transformer rating (kVA)</td></tr><tr><td colspan="2">Comments</td></tr><tr><td>Three or Four</td><td>630 to 1000 Non-MPS</td></tr><tr><td colspan="2">Where the transformers are to be located within 30m of the property boundary, the HV switchroom can be adjacent to the transformers. However where the transformers are to be located more than 30m from the boundary the HV switchboard is to be located separately from the transformers and should be within 5m of the boundary. Where less transformers will provide the load, the consumer must pay the full cost of the difference between this and the minimum arrangement.</td></tr><tr><td>Three or Four</td><td>630 to 1000 Non-MPS</td></tr><tr><td colspan="2">Alternative to the previous arrangement where the consumer is prepared to pay the full cost of the second cable and isolator for improved security</td></tr></table>			Transformer #	Transformer rating (kVA)	Comments		Three or Four	630 to 1000 Non-MPS	Where the transformers are to be located within 30m of the property boundary, the HV switchroom can be adjacent to the transformers. However where the transformers are to be located more than 30m from the boundary the HV switchboard is to be located separately from the transformers and should be within 5m of the boundary. Where less transformers will provide the load, the consumer must pay the full cost of the difference between this and the minimum arrangement.		Three or Four	630 to 1000 Non-MPS	Alternative to the previous arrangement where the consumer is prepared to pay the full cost of the second cable and isolator for improved security		<div>HV system arrangement</div> <div><div><div><div><div><div>Design note 2</div><div></div></div><div><div>Design note 2</div><div></div></div><div><div>Refer to Section 8 for consumer supply arrangement</div></div></div></div></div></div>			<div>DSPM section 3 substation drawings</div> <div>Refer to the DSPM for substation technical and engineering details</div>		
Transformer #	Transformer rating (kVA)																						
Comments																							
Three or Four	630 to 1000 Non-MPS																						
Where the transformers are to be located within 30m of the property boundary, the HV switchroom can be adjacent to the transformers. However where the transformers are to be located more than 30m from the boundary the HV switchboard is to be located separately from the transformers and should be within 5m of the boundary. Where less transformers will provide the load, the consumer must pay the full cost of the difference between this and the minimum arrangement.																							
Three or Four	630 to 1000 Non-MPS																						
Alternative to the previous arrangement where the consumer is prepared to pay the full cost of the second cable and isolator for improved security																							

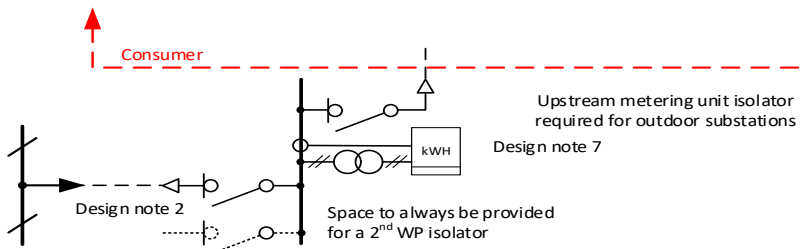
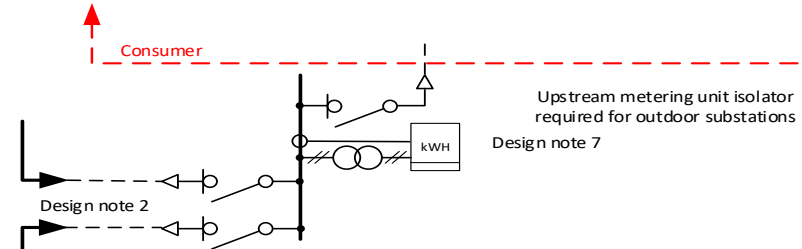
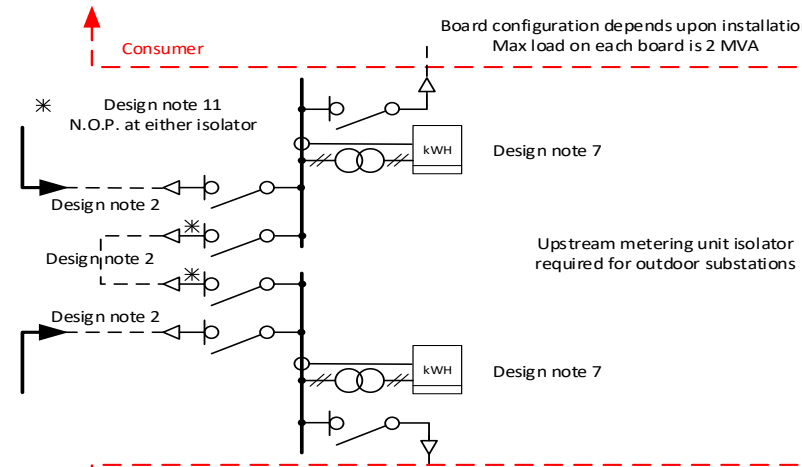

### 9.3.5 Overhead consumer owned

westernpower		Distribution customer connection requirements		EDM Visio 498 91 124	
6.6kV Overhead supply		Consumer owned substation		Typical metro	
Date # Aug 2018		Rev # Initial		Sheet # 1 of 2	
Draw # DCCR 2-02-1					
Drawings to be read in conjunction with applicable legislation, industry standards, codes including the WAER and WASIR					
Load range		HV system arrangement			
Comments					
>1.5 MVA up to 2 MVA					
>1.5 MVA up to 2 MVA					
>2 MVA up to 4 MVA					
Refer to the DSPM for substation technical and engineering details					

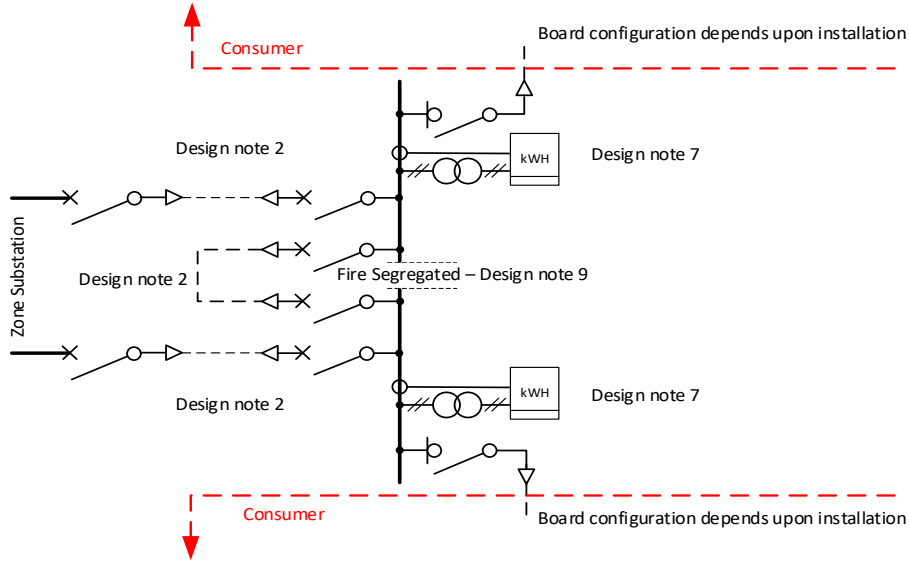
Distribution customer connection requirements		DSPM section 3 substation drawings	
 <b>Distribution customer connection requirements</b> EDM Visio 498 91 124	<b>Load range</b>	<b>HV system arrangement</b>	
	<b>Comments</b>		
<b>6.6kV Overhead supply</b> <b>Consumer owned substation</b> <b>Typical metro</b>	<b>Above 4 MVA</b>		
	Dedicated feeders from the same zone substation busbar operating on a closed ring with directional O/C and E/F or pilot protection. Notes 12 and 13		
<b>Drawings to be read in conjunction with applicable legislation, industry standards, codes including the WAER and WASIR</b>		Refer to the DSPM for substation technical and engineering details	
<b>Date # Aug 2018</b>			
<b>Rev # Initial</b>			
<b>Sheet # 2 of 2</b>			
<b>Draw # DCCR 2-02-2</b>			

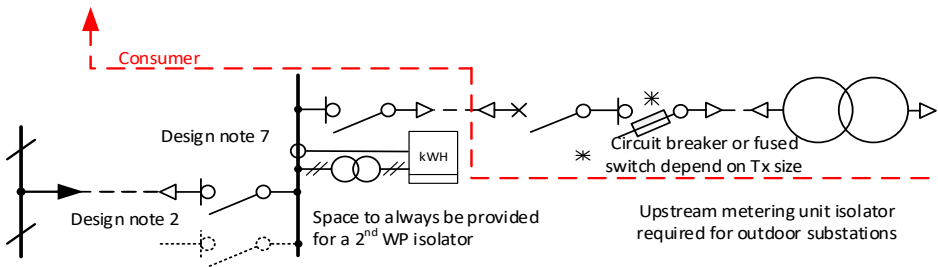
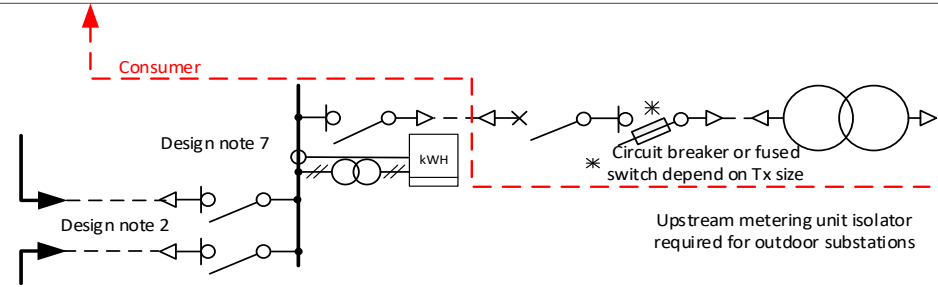
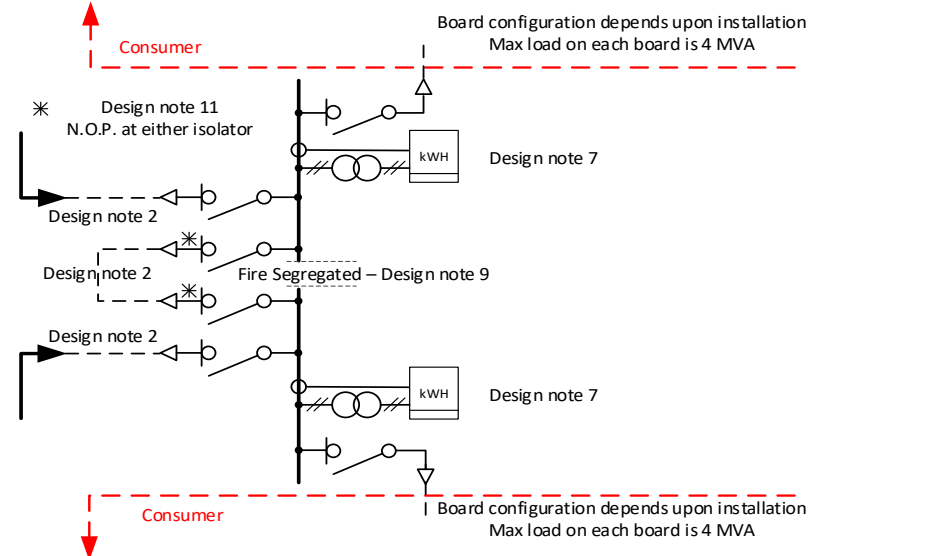

westernpower		Distribution customer connection requirements		EDM Visio 498 9t 124	
11kV Overhead supply		Consumer owned substation		Typical metro	
Drawings to be read in conjunction with applicable legislation, industry standards, codes including the WAER and WASIR					
Load range		HV system arrangement			
Comments					
>2 MVA up to 4 MVA	Refer to Note 14 for connections <2 MVA				
>2 MVA up to 4 MVA	Alternative to the above where the consumer is prepared to pay the full cost of the 2 <sup>nd</sup> cable and isolator for improved security				
>4 MVA up to 8 MVA	Each switchboard is supplied off a separate feeder (Two feeders operating radially) – Note 11				

Refer to the DSPM for substation technical and engineering details

Date #

Rev #

Sheet #

Draw #

Sept 2020

One

1 of 2

DCCR 2-06-1

westernpower		Distribution customer connection requirements		EDM Visio 498 91 124	
11kV Overhead supply		Consumer owned substation		Typical metro	
Date # Aug 2018		Rev # Initial		Sheet # 2 of 2	
Draw # DCCR 2-06-2					

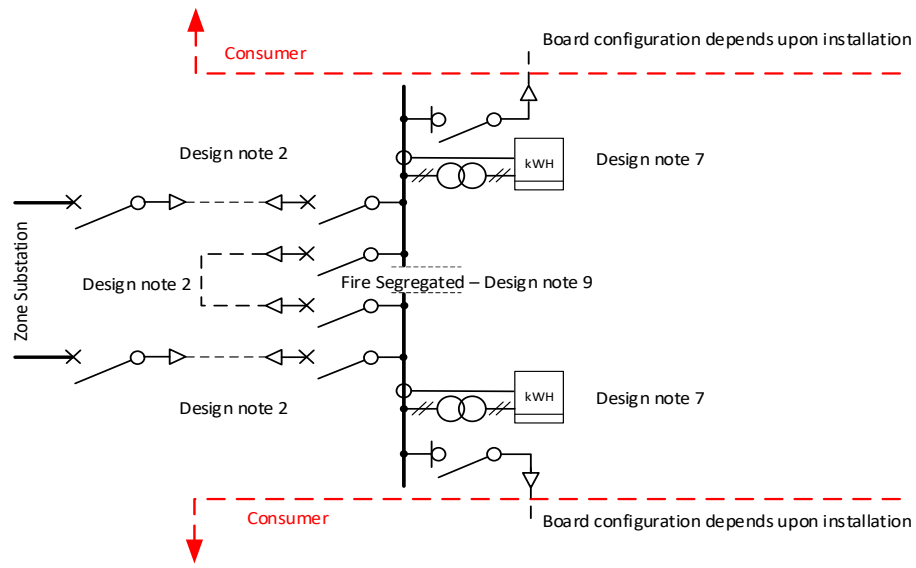
Load range		Comments		Above 8 MVA	
Dedicated feeders from the same zone substation busbar operating on a closed ring with directional O/C and E/F or pilot protection. Notes 12 and 13		<p>HV system arrangement</p> 			

Refer to the DSPM for substation technical and engineering details

DSPM section 3 substation drawings

westernpower		22kV Overhead supply Consumer owned substation Typical metro		Date #    Sept 2020		Rev #    One		Sheet #   1 of 2		Draw #   DCCR 2-11-1	
Distribution customer connection requirements		Drawings to be read in conjunction with applicable legislation, industry standards, codes including the WAER and WASIR									
Load range		HV system arrangement									
Comments											
>2 MVA up to 4 MVA											
>2 MVA up to 4 MVA											
>4 MVA up to 8 MVA											

Refer to the DSPM for substation technical and engineering details

DSPM section 3 substation drawings

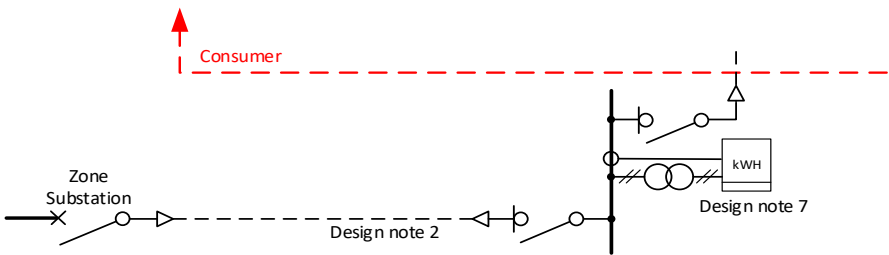
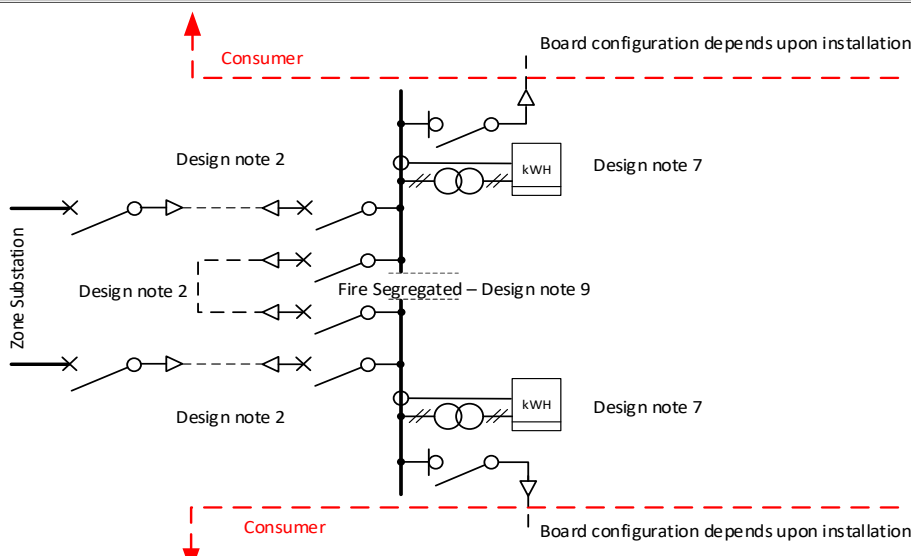
Distribution customer connection requirements		22kV Overhead supply Consumer owned substation Typical metro	
EDM Visio 498 91 124		Drawings to be read in conjunction with applicable legislation, industry standards, codes including the WAER and WASIR	
Load range		HV system arrangement	
Comments			
>8 MVA up to 15 MVA			
Above 15 MVA			
Single dedicated feeder from the zone substation to the consumer. (Minimum arrangement) – Note 13		Dedicated feeders from the same zone substation busbar operating on a closed ring with directional O/C and E/F or pilot protection. Notes 12 and 13	
Note:- Can also be used as an alternative to the above where the consumer is prepared to pay the additional costs. In such cases isolators can be used in place of circuit breakers and one WP bus section switch must be a N.O.P. Notes 11 & 13.			

Refer to the DSPM for substation technical and engineering details

<div><div><div>westernpower</div><div>Distribution customer connection requirements</div><div>EDM Visio 498 91 124</div></div><div><div>22kV Overhead supply</div><div>Consumer owned substation</div><div>Typical rural</div></div><div><div>Date #</div><div>Rev #</div><div>Sheet #</div><div>Draw #</div><div>Sept 2020</div><div>One</div><div>1 of 2</div><div>DCCR 2-12-1</div></div></div> <td colspan="2">Drawings to be read in conjunction with applicable legislation, industry standards, codes including the WAER and WASIR</td> <td colspan="2">DSPM section 3 substation drawings</td>			Drawings to be read in conjunction with applicable legislation, industry standards, codes including the WAER and WASIR		DSPM section 3 substation drawings	
Load range		HV system arrangement				
Comments						
>2 MVA up to 4 MVA						
Refer to Note 14 for connections <2 MVA						
>4 MVA up to 8 MVA						
Each switchboard supplied from a separate leg of a Y split feeder. (May be from the same or different feeders)						
This arrangement may also be considered for loads as above where the consumer is prepared to pay the full cost of the additional metering unit and the two the additional isolators.						

westernpower		Distribution customer connection requirements		EDM Visio 498 91 124	
22kV Overhead supply		Consumer owned substation		Typical rural	
Date #		Aug 2018		Rev #	
Sheet #		2 of 2		Draw #	
DCCR 2-12-2					

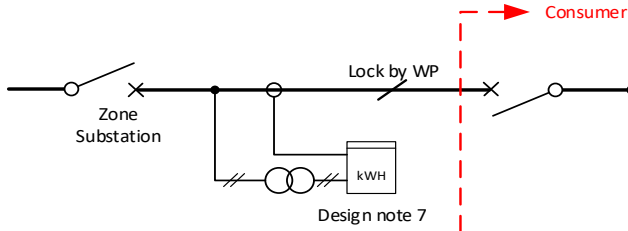
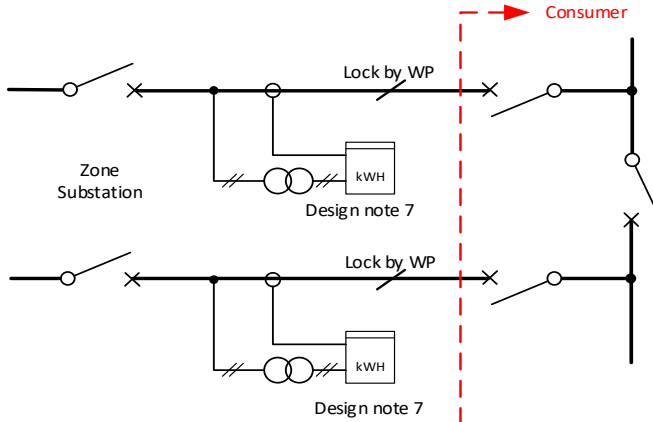
Load range		HV system arrangement		DSPM section 3 substation drawings	
Comments					
>8 MVA up to 15 MVA				Refer to the DSPM for substation technical and engineering details	
Above 15 MVA					
Single dedicated feeder from a zone substation to the consumer. – Note 13					
Dedicated feeders from the same zone substation busbar operating on a closed ring with directional O/C and E/F or pilot protection. Notes 12 and 13					
Note:- Can also be used as an alternative to the above where the consumer is prepared to pay the additional costs.					
In such cases the consumer's bus section would be a N.O.P. complete with WP lock. Notes 11 and 13					

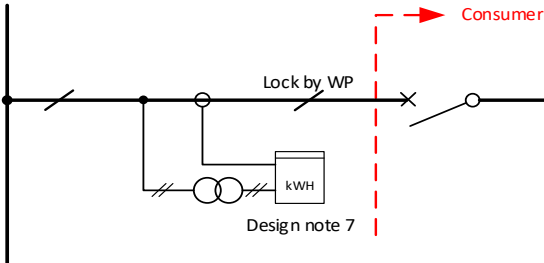
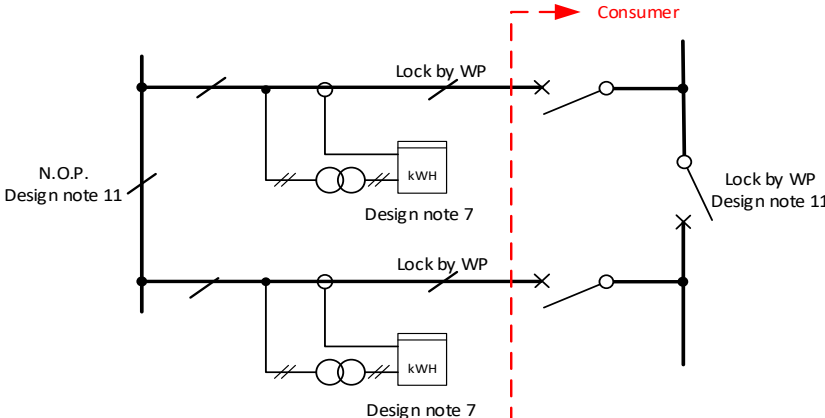
<div><div><div>westernpower</div><div>Distribution customer connection requirements</div><div>EDM Visio 498 91 124</div></div><div><div>33kV Overhead supply</div><div>Consumer owned substation</div><div>Typical rural</div></div><div><div>Date #</div><div>Rev #</div><div>Sheet #</div><div>Draw #</div><div>Sept 2020</div><div>One</div><div>1 of 2</div><div>DCCR 2-16-1</div></div></div> <td colspan="2">Drawings to be read in conjunction with applicable legislation, industry standards, codes including the WAER and WASIR</td> <td colspan="2">DSPM section 3 substation drawings</td> <td rowspan="4">Refer to the DSPM for substation technical and engineering details</td>			Drawings to be read in conjunction with applicable legislation, industry standards, codes including the WAER and WASIR		DSPM section 3 substation drawings		Refer to the DSPM for substation technical and engineering details
Load range		HV system arrangement					
Comments		>2 MVA up to 4 MVA					
Refer to Note 14 for connections <2 MVA							
>4 MVA up to 8 MVA				Each switchboard supplied from a separate leg of a Y split feeder. (May be from the same or different feeders)  This arrangement may also be considered for loads as above where the consumer is prepared to pay the full cost of the additional metering unit and the two the additional isolators.			

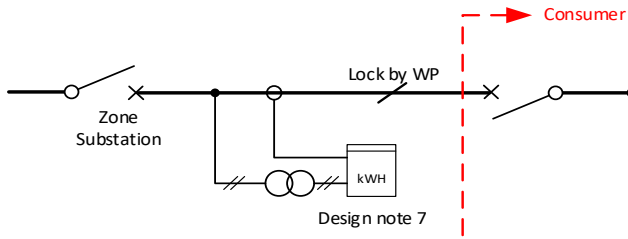
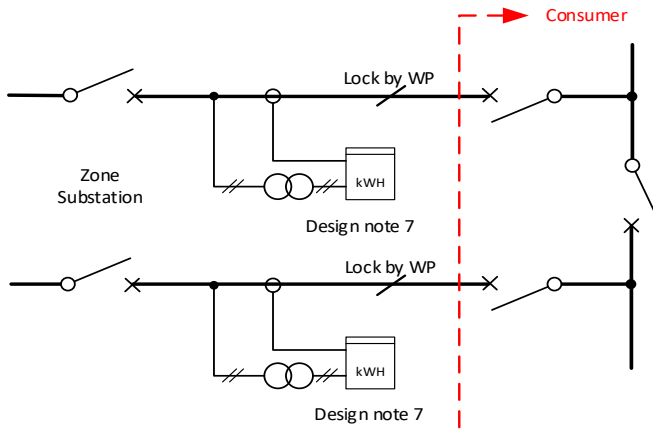
Distribution customer connection requirements				DSPM section 3 substation drawings	
 Distribution customer connection requirements EDM Visio 498 91 124		33kV Overhead supply Consumer owned substation Typical rural		Refer to the DSPM for substation technical and engineering details	
Drawings to be read in conjunction with applicable legislation, industry standards, codes including the WAER and WASIR					
Load range		HV system arrangement			
Comments					
>8 MVA up to 15 MVA					
Single dedicated feeder from a zone substation to the consumer. – Note 13					
Above 15 MVA					
Dedicated feeders from the same zone substation busbar operating on a closed ring with directional O/C and E/F or pilot protection. Notes 12 and 13					
Note:- Can also be used as an alternative to the above where the consumer is prepared to pay the additional costs.					
In such cases the consumer's bus section would be a N.O.P. complete with WP lock. Notes 11 and 13					
Date # Aug 2018					
Rev # Initial					
Sheet # 2 of 2					
Draw # DCCR 2-16-2					

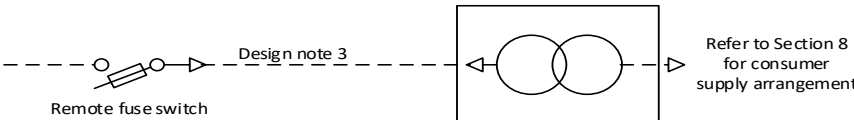
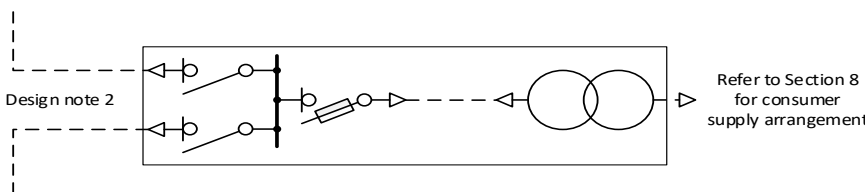
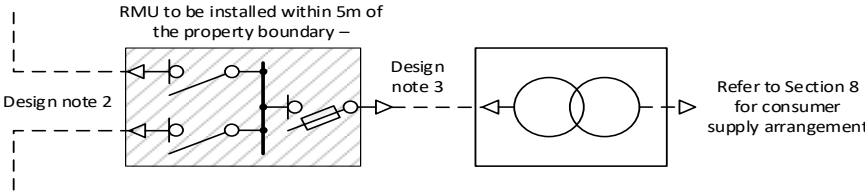
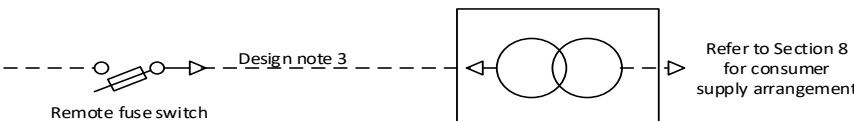

### 9.3.6 Underground district and sole use

Transformer #		Transformer rating (kVA)	HV system arrangement	
Comments				
One	Up to 630 MPS			
Remote fuse switch available				
One	Up to 630 MPS			
HV switchgear required				
Substation located within 30m of the property boundary. - Note 2				
One	Up to 630 MPS			
HV switchgear required.				
Substation located more than 30m from the property boundary Note 2				
One	315 to 1000 Non-MPS			
Remote fuse switch available				

EDM V/310 498 91 124

Distribution customer connection requirements

westernpower

6.6kV Underground supply District and sole use substations

Typical metro

Date # Aug 2018

Rev # Initial

Sheet # 1 of 2

Draw # DCCR 2-03-1

DSPM section 3 substation drawings

Refer to the DSPM for substation technical and engineering details

Refer to the DSPM for substation technical and engineering details

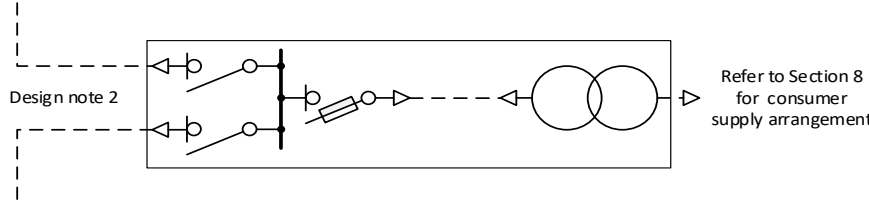
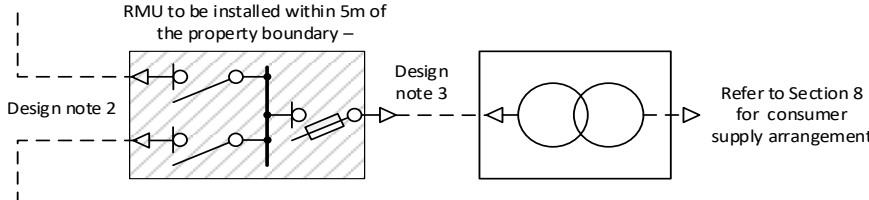
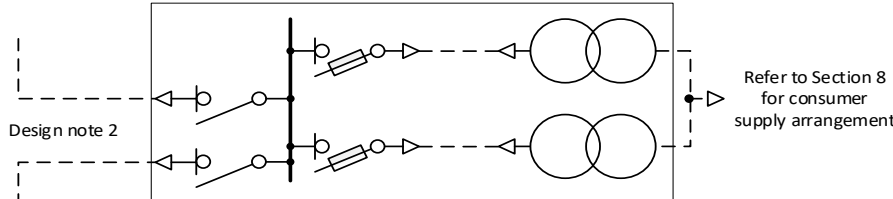
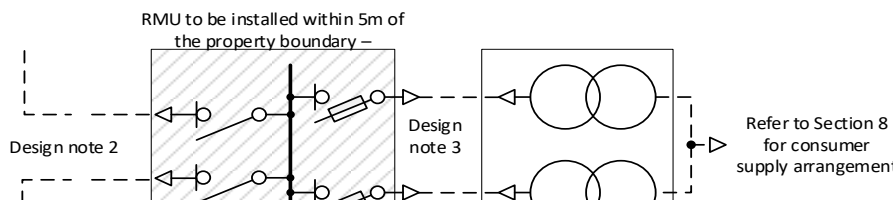
Distribution customer connection requirements				Transformer #		Transformer rating (kVA)	Comments		HV system arrangement		DSPM section 3 substation drawings			
<div><div><div>westernpower</div><div>Distribution customer connection requirements</div><div>EDM Visio 498 91 124</div></div><div><div>6.6kV Underground supply</div><div>District and sole use substations</div><div>Typical metro</div></div><div><div>Date # Aug 2018</div><div>Rev # Initial</div><div>Sheet # 2 of 2</div><div>Draw # DCCR 2-03-2</div></div></div>				One		315 to 1000 Non-MPS	HV switchgear required.  Substation located within 30m of the property boundary. - Note 2		<div><div>Design note 2</div><div></div></div>		Refer to the DSPM for substation technical and engineering details			
				One		315 to 1000 Non-MPS	HV switchgear required.  Substation located more than 30m from the property boundary Note 2		<div><div>Design note 2</div><div><div>RMU to be installed within 5m of the property boundary –</div><div></div></div></div>				Refer to Section 8 for consumer supply arrangement	
				Two		630 to 1000 Non-MPS	Substation located within 30m of the property boundary. - Note 2. Where one large transformer will provide the load, the consumer must pay the full cost difference between this and the single transformer arrangement		<div><div>Design note 2</div><div></div></div>				Refer to Section 8 for consumer supply arrangement	
				Two		630 to 1000 Non-MPS	Substation located within 30m of the property boundary. - Note 2. Where one large transformer will provide the load, the consumer must pay the full cost difference between this and the single transformer arrangement		<div><div>Design note 2</div><div><div>RMU to be installed within 5m of the property boundary –</div><div></div></div></div>				Refer to Section 8 for consumer supply arrangement	

<div><b>westernpower</b></div> <div>Distribution customer connection requirements</div> <div>EDM Visio 498 91 124</div>		Drawings to be read in conjunction with applicable legislation, industry standards, codes including the WAER and WASIR		Transformer #		Transformer rating (kVA)	HV system arrangement		DSPM section 3 substation drawings	
				Comments						
				One	Up to 630 MPS					
				Remote fuse switch available						
<div>11kV Underground supply District and sole use substations</div> <div>Typical metro</div>				One	Up to 630 MPS	Remote fuse switch available		Refer to the DSPM for substation technical and engineering details		
				Hv switchgear required						
				Substation located within 30m of the property boundary. - Note 2						
				One	Up to 630 MPS	Hv switchgear required.		Refer to the DSPM for substation technical and engineering details		
				Substation located more than 30m from the property boundary Note 2						
<div>Date # Aug 2018</div> <div>Rev # Initial</div> <div>Sheet # 1 of 3</div> <div>Draw # DCCR 2-07-1</div>				One	315 to 1000 Non-MPS	Remote fuse switch available		Refer to the DSPM for substation technical and engineering details		

Refer to the DSPM for substation technical and engineering details

Distribution customer connection requirements				11kV Underground supply District and sole use substations			
westernpower				Typical metro			
EDM Visio 498 91 124							
Drawings to be read in conjunction with applicable legislation, industry standards, codes including the WAER and WASIR				Refer to the DSPM for substation technical and engineering details			
Transformer #		Transformer rating (kVA)		HV system arrangement			
Comments							
One		315 to 1000 Non-MPS					
HV switchgear required.							
Substation located within 30m of the property boundary. - Note 2							
One		315 to 1000 Non-MPS					
HV switchgear required.							
Substation located more than 30m from the property boundary Note 2							
Two		630 to 1000 Non-MPS					
Remote fuse switch available							
Two		630 to 1000 Non-MPS					
Substation located within 30m of the property boundary. - Note 2. Where one large transformer will provide the load, the consumer must pay the full cost difference between this and the single transformer arrangement							

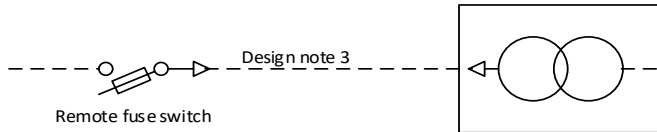
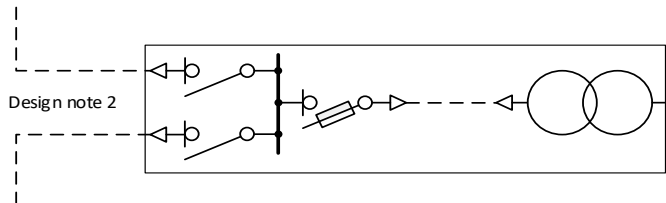
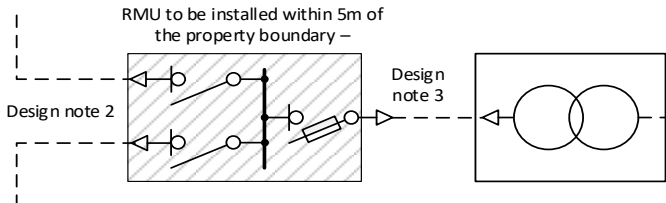
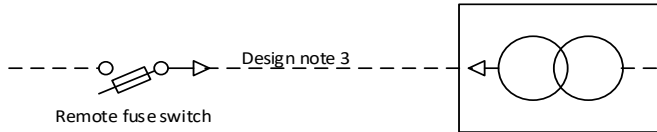

Distribution customer connection requirements				Transformer		Comments	Transformer rating (kVA)	HV system arrangement	DSPM section 3 substation drawings			
EDM Visio 498 91 124				One						Up to 630 MPS		
westernpower				One		Remote fuse switch available	Up to 630 MPS	<div><div>Remote fuse switch</div><div>Design note 3</div><div></div><div>Refer to Section 8 for consumer supply arrangement</div></div>				
				One								
				22kV Underground supply District and sole use substations Typical metro or rural				One		HV switchgear required  Substation located within 30m of the property boundary. - Note 2	Up to 630 MPS	<div><div>Design note 2</div><div></div><div>Refer to Section 8 for consumer supply arrangement</div></div>
								One				
District and sole use substations								One		HV switchgear required.  Substation located more than 30m from the property boundary Note 2	Up to 630 MPS	<div><div>Design note 2</div><div>RMU to be installed within 5m of the property boundary –</div><div></div><div>Refer to Section 8 for consumer supply arrangement</div></div>
								One				
				Typical metro or rural				One		Remote fuse switch available	Up to 1000 Non-MPS	<div><div>Remote fuse switch</div><div>Design note 3</div><div></div><div>Refer to Section 8 for consumer supply arrangement</div></div>
								One				

Refer to the DSPM for substation technical and engineering details

Refer to the DSPM for substation technical and engineering details

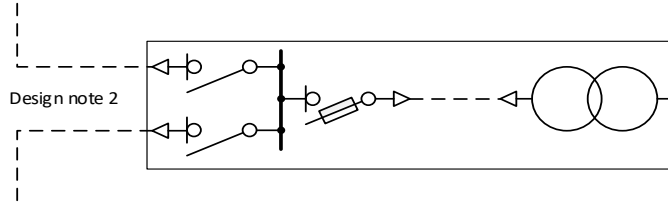
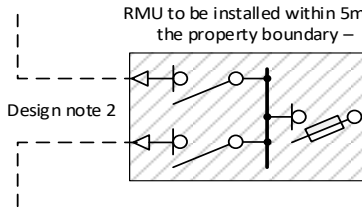
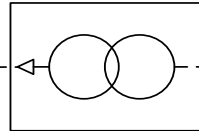
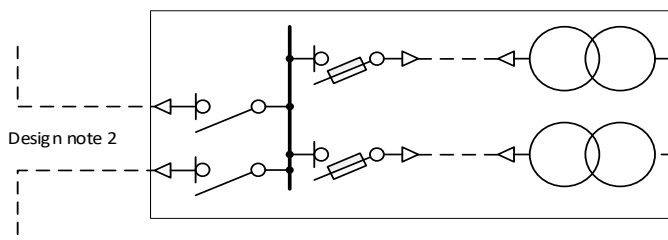
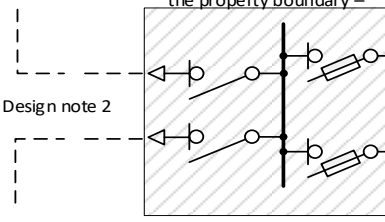
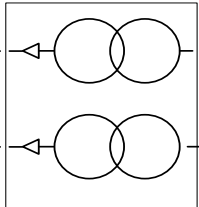
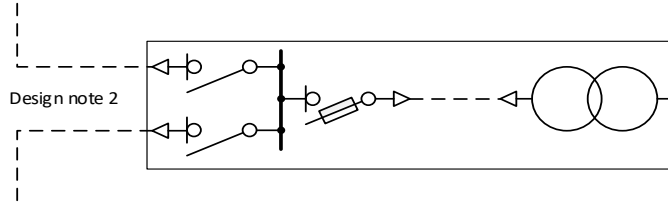
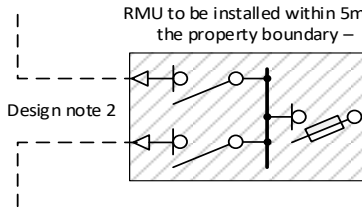
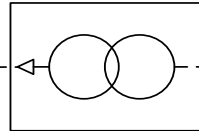
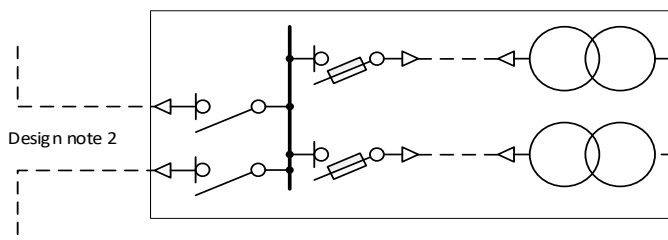
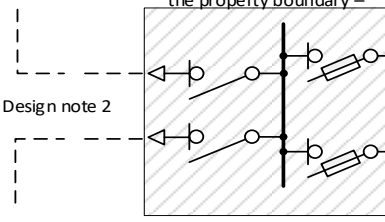
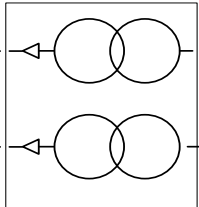
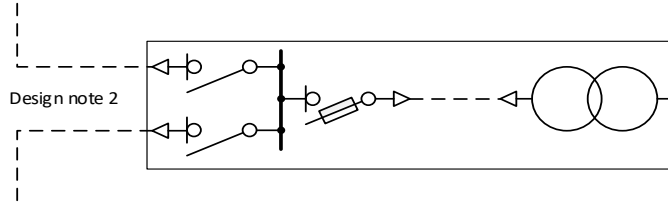
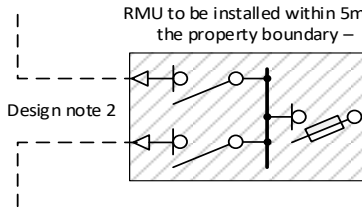
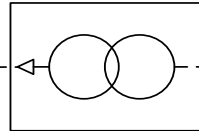
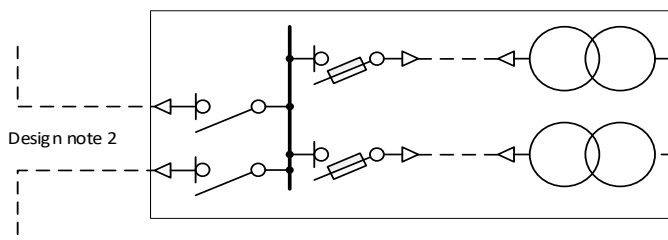
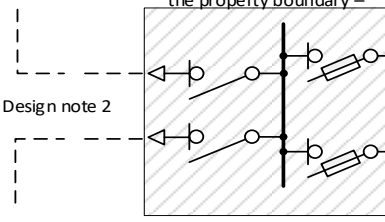
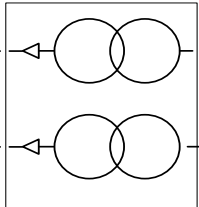
Distribution customer connection requirements				Transformer #		Transformer rating (kVA)	HV system arrangement		DSPM section 3 substation drawings																																		
<div><div><div>westernpower</div><div>Distribution customer connection requirements</div><div>EDM Visio 498 91 124</div></div><div><div>22kV Underground supply</div><div>District and sole use substations</div><div>Typical metro or rural</div></div><div><div>Draw # DCCR 2-13-2</div><div>Sheet # 2 of 3</div><div>Rev # Initial</div><div>Date # Aug 2018</div></div></div> <div>Drawings to be read in conjunction with applicable legislation, industry standards, codes including the WAER and WASIR</div> <tr><td colspan="2">Comments</td><td colspan="2"></td><td colspan="2"></td><td colspan="2"></td></tr> <tr><td>One</td><td>315 to 1000 Non-MPS</td><td colspan="2">HV switchgear required.</td><td colspan="2">Substation located within 30m of the property boundary. - Note 2</td><td colspan="2"><div><div>Design note 2</div><div></div><div>Refer to Section 8 for consumer supply arrangement</div></div></td></tr> <tr><td>One</td><td>315 to 1000 Non-MPS</td><td colspan="2">HV switchgear required.</td><td colspan="2">Substation located more than 30m from the property boundary Note 2</td><td colspan="2"><div><div>Design note 2</div><div><div>RMU to be installed within 5m of the property boundary –</div><div></div><div>Design note 3</div><div></div><div>Refer to Section 8 for consumer supply arrangement</div></div></div></td></tr> <tr><td>Two</td><td>630 to 1000 Non-MPS</td><td colspan="2">Remote fuse switch available</td><td colspan="2">Substation located within 30m of the property boundary. - Note 2. Where one large transformer will provide the load, the consumer must pay the full cost difference between this and the single transformer arrangement</td><td colspan="2"><div><div>Design note 2</div><div></div><div>Refer to Section 8 for consumer supply arrangement</div></div></td></tr> <tr><td>Two</td><td>630 to 1000 Non-MPS</td><td colspan="2">Substation located within 30m of the property boundary. - Note 2. Where one large transformer will provide the load, the consumer must pay the full cost difference between this and the single transformer arrangement</td><td colspan="2">RMU to be installed within 5m of the property boundary –</td><td colspan="2"><div><div>Design note 2</div><div><div>RMU to be installed within 5m of the property boundary –</div><div></div><div>Design note 3</div><div></div><div>Refer to Section 8 for consumer supply arrangement</div></div></div></td></tr>				Comments								One	315 to 1000 Non-MPS	HV switchgear required.		Substation located within 30m of the property boundary. - Note 2		<div><div>Design note 2</div><div></div><div>Refer to Section 8 for consumer supply arrangement</div></div>		One	315 to 1000 Non-MPS	HV switchgear required.		Substation located more than 30m from the property boundary Note 2		<div><div>Design note 2</div><div><div>RMU to be installed within 5m of the property boundary –</div><div></div><div>Design note 3</div><div></div><div>Refer to Section 8 for consumer supply arrangement</div></div></div>		Two	630 to 1000 Non-MPS	Remote fuse switch available		Substation located within 30m of the property boundary. - Note 2. Where one large transformer will provide the load, the consumer must pay the full cost difference between this and the single transformer arrangement		<div><div>Design note 2</div><div></div><div>Refer to Section 8 for consumer supply arrangement</div></div>		Two	630 to 1000 Non-MPS	Substation located within 30m of the property boundary. - Note 2. Where one large transformer will provide the load, the consumer must pay the full cost difference between this and the single transformer arrangement		RMU to be installed within 5m of the property boundary –		<div><div>Design note 2</div><div><div>RMU to be installed within 5m of the property boundary –</div><div></div><div>Design note 3</div><div></div><div>Refer to Section 8 for consumer supply arrangement</div></div></div>	
				Comments																																							
				One	315 to 1000 Non-MPS	HV switchgear required.		Substation located within 30m of the property boundary. - Note 2		<div><div>Design note 2</div><div></div><div>Refer to Section 8 for consumer supply arrangement</div></div>																																	
				One	315 to 1000 Non-MPS	HV switchgear required.		Substation located more than 30m from the property boundary Note 2		<div><div>Design note 2</div><div><div>RMU to be installed within 5m of the property boundary –</div><div></div><div>Design note 3</div><div></div><div>Refer to Section 8 for consumer supply arrangement</div></div></div>																																	
Two	630 to 1000 Non-MPS	Remote fuse switch available		Substation located within 30m of the property boundary. - Note 2. Where one large transformer will provide the load, the consumer must pay the full cost difference between this and the single transformer arrangement		<div><div>Design note 2</div><div></div><div>Refer to Section 8 for consumer supply arrangement</div></div>																																					
Two	630 to 1000 Non-MPS	Substation located within 30m of the property boundary. - Note 2. Where one large transformer will provide the load, the consumer must pay the full cost difference between this and the single transformer arrangement		RMU to be installed within 5m of the property boundary –		<div><div>Design note 2</div><div><div>RMU to be installed within 5m of the property boundary –</div><div></div><div>Design note 3</div><div></div><div>Refer to Section 8 for consumer supply arrangement</div></div></div>																																					

Refer to the DSPM for substation technical and engineering details

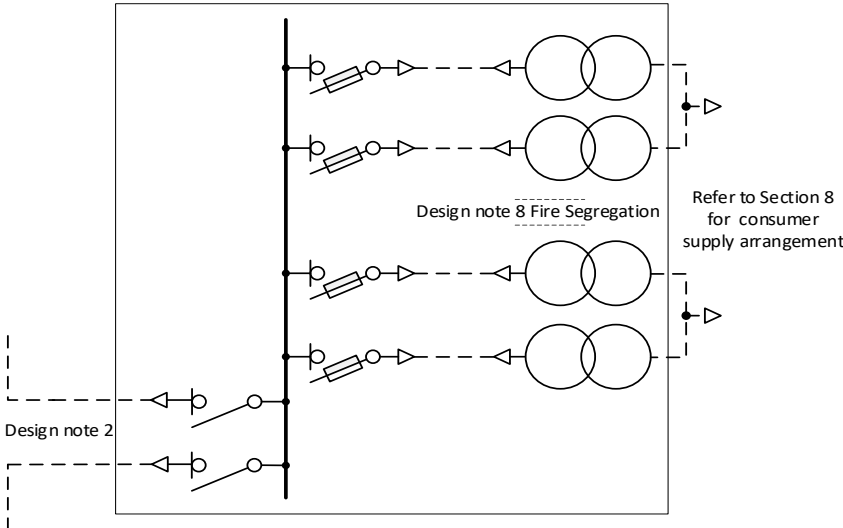
Distribution customer connection requirements		westernpower		22kV Underground supply District and sole use substations Typical metro or rural		Date # Aug 2018 Rev # Initial Sheet # 3 of 3 Draw # DCCR 2-13-3	
EDM Visio 498 91 124		Drawings to be read in conjunction with applicable legislation, industry standards, codes including the WAER and WASIR					
Transformer #	Transformer rating (kVA)	Comments		HV system arrangement			
Three to Four	630 to 1000 Non-MPS	Where the transformers are to be located within 30m of the property boundary, the HV switchroom can be adjacent to the transformers. However where the transformers are to be located more than 30m from the boundary the HV switchboard is to be located separately from the transformers and should be within 5m of the boundary. Where less transformers will provide the load, the consumer must pay the full cost of the difference between this and the minimum arrangement.					
				Refer to the DSPM for substation technical and engineering details			

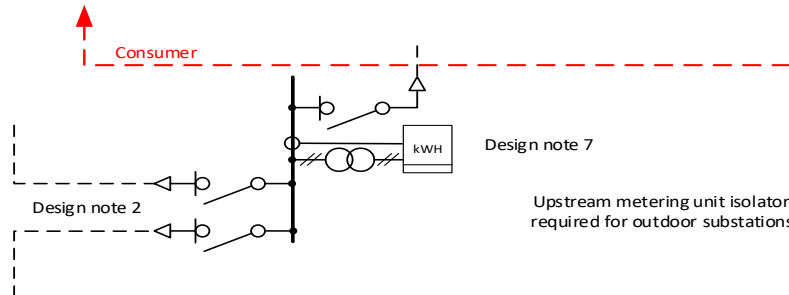
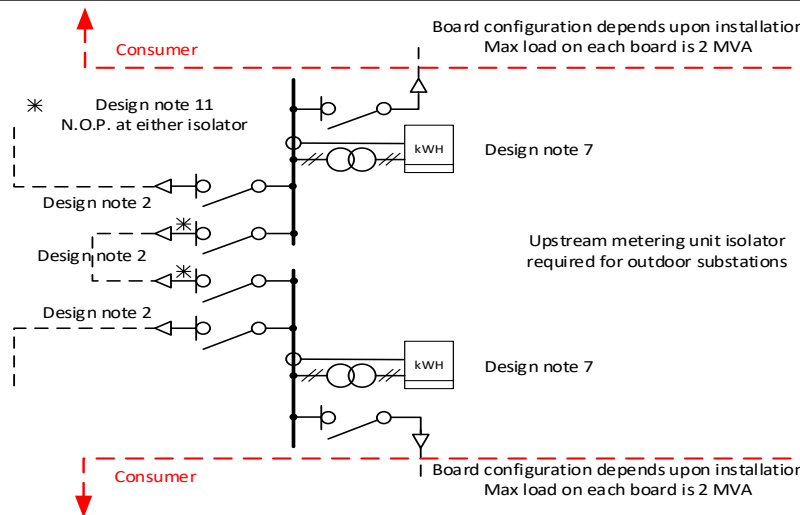

### 9.3.7 Underground consumer owned

westernpower		Distribution customer connection requirements		6.6kV Underground supply Consumer owned substation Typical metro		Date # Aug 2018		Rev # Initial		Sheet # 1 of 2		Draw # DCCR 2-04-1	
Drawings to be read in conjunction with applicable legislation, industry standards, codes including the W&ER and WASIR		Load range		HV system arrangement		DSPM section 3 substation drawings							
Comments		>1.5 MVA up to 2 MVA				Refer to the DSPM for substation technical and engineering details							
Dependant on circumstances this arrangement may be considered for a HV consumer whose load is ≤ 2MVA but > 1.5 MVA		>2 MVA up to 4 MVA											

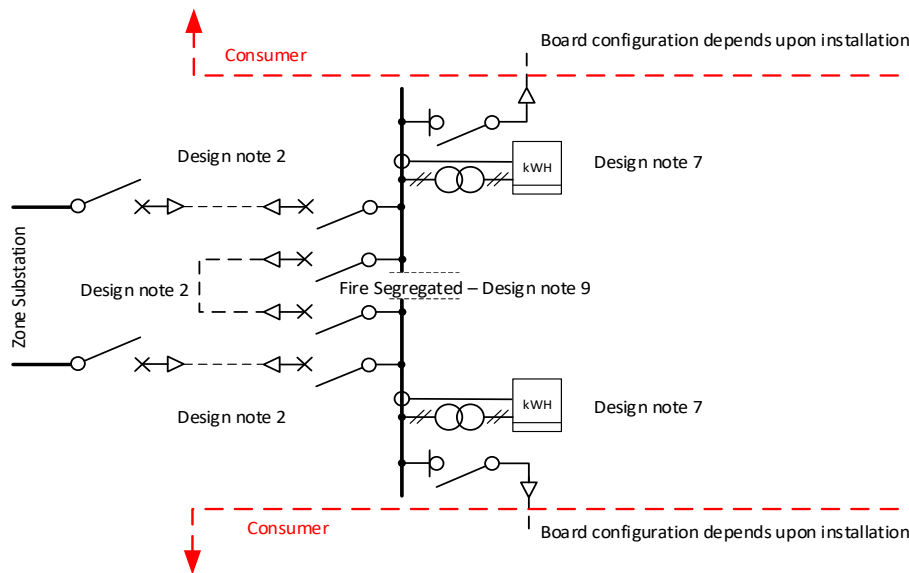
Distribution customer connection requirements		6.6kV Underground supply Consumer owned substation Typical metro	
EDM Visio 498 91 124		Drawings to be read in conjunction with applicable legislation, industry standards, codes including the WAER and WASIR	
westernpower			
Load range		HV system arrangement	
Comments			
Above 4 MVA			
Dedicated feeders from the same zone substation busbar operating on a closed ring with directional O/C and E/F or pilot protection. Notes 12 and 13			
Date # Aug 2018			
Rev # Initial			
Sheet # 2 of 2			
Draw # DCCR 2-04-2			

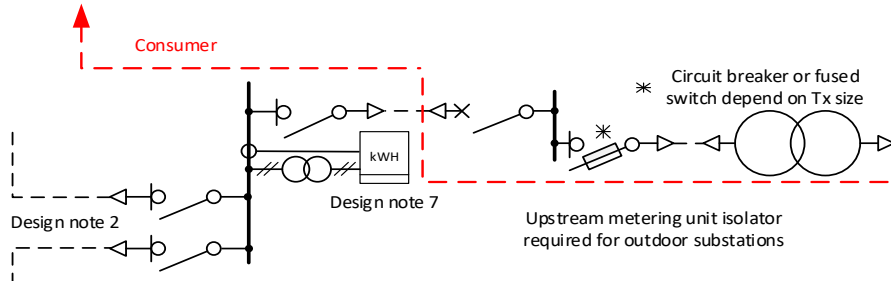
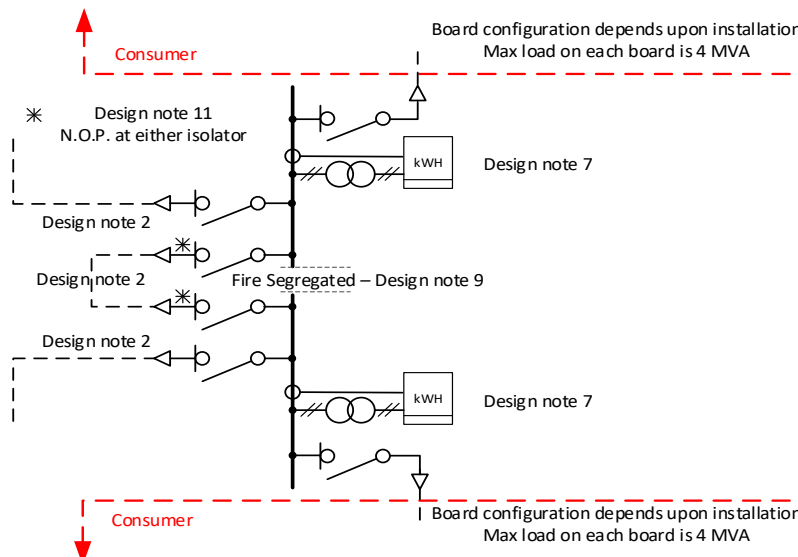
Distribution customer connection requirements		11kV Underground supply Consumer owned substation Typical metro		Date #    Sept 2020 Rev #    One Sheet #   1 of 3 Draw #   DCCR 2-08-1	
Drawings to be read in conjunction with applicable legislation, industry standards, codes including the WAER and WASIR					
Load range		HV system arrangement			
Comments					
>2 MVA up to 4 MVA					
Refer to Note 14 for connections <2 MVA					
>4 MVA up to 8 MVA					
Each switchboard is supplied off a separate feeder (Two feeders operating radially) – Note 11					

Refer to the DSPM for substation technical and engineering details

westernpower		Distribution customer connection requirements		EDM Visio 498 91 124	
11kV Underground supply Consumer owned substation		Typical metro		Draw # DCCR 2-08-2	
Date # Sept 2020		Rev # One		Sheet # 2 of 3	
Date # Sept 2020		Rev # One		Sheet # 2 of 3	
Date # Sept 2020		Rev # One		Sheet # 2 of 3	
Date # Sept 2020		Rev # One		Sheet # 2 of 3	
Date # Sept 2020		Rev # One		Sheet # 2 of 3	
Date # Sept 2020		Rev # One		Sheet # 2 of 3	
Date # Sept 2020		Rev # One		Sheet # 2 of 3	
Date # Sept 2020		Rev # One		Sheet # 2 of 3	
Date # Sept 2020		Rev # One		Sheet # 2 of 3	
Date # Sept 2020		Rev # One		Sheet # 2 of 3	
Date # Sept 2020		Rev # One		Sheet # 2 of 3	
Date # Sept 2020		Rev # One		Sheet # 2 of 3	
Date # Sept 2020		Rev # One		Sheet # 2 of 3	
Date # Sept 2020		Rev # One		Sheet # 2 of 3	
Date # Sept 2020		Rev # One		Sheet # 2 of 3	
Date # Sept 2020		Rev # One		Sheet # 2 of 3	
Date # Sept 2020		Rev # One		Sheet # 2 of 3	
Date # Sept 2020		Rev # One		Sheet # 2 of 3	
Date # Sept 2020		Rev # One		Sheet # 2 of 3	
Date # Sept 2020		Rev # One		Sheet # 2 of 3	
Date # Sept 2020		Rev # One		Sheet # 2 of 3	
Date # Sept 2020		Rev # One		Sheet # 2 of 3	
Date # Sept 2020		Rev # One		Sheet # 2 of 3	
Date # Sept 2020		Rev # One		Sheet # 2 of 3	
Date # Sept 2020		Rev # One		Sheet # 2 of 3	
Date # Sept 2020		Rev # One		Sheet # 2 of 3	
Date # Sept 2020		Rev # One		Sheet # 2 of 3	
Date # Sept 2020		Rev # One		Sheet # 2 of 3	
Date # Sept 2020		Rev # One		Sheet # 2 of 3	
Date # Sept 2020		Rev # One		Sheet # 2 of 3	
Date # Sept 2020		Rev # One		Sheet # 2 of 3	
Date # Sept 2020		Rev # One		Sheet # 2 of 3	
Date # Sept 2020		Rev # One		Sheet # 2 of 3	
Date # Sept 2020		Rev # One		Sheet # 2 of 3	
Date # Sept 2020		Rev # One		Sheet # 2 of 3	
Date # Sept 2020		Rev # One		Sheet # 2 of 3	
Date # Sept 2020		Rev # One		Sheet # 2 of 3	
Date # Sept 2020		Rev # One		Sheet # 2 of 3	
Date # Sept 2020		Rev # One		Sheet # 2 of 3	
Date # Sept 2020		Rev # One		Sheet # 2 of 3	
Date # Sept 2020		Rev # One		Sheet # 2 of 3	
Date # Sept 2020		Rev # One		Sheet # 2 of 3	
Date # Sept 2020		Rev # One		Sheet # 2 of 3	
Date # Sept 2020		Rev # One		Sheet # 2 of 3	
Date # Sept 2020		Rev # One		Sheet # 2 of 3	
Date # Sept 2020		Rev # One		Sheet # 2 of 3	
Date # Sept 2020		Rev # One		Sheet # 2 of 3	
Date # Sept 2020		Rev # One		Sheet # 2 of 3	
Date # Sept 2020		Rev # One		Sheet # 2 of 3	
Date # Sept 2020		Rev # One		Sheet # 2 of 3	
Date # Sept 2020		Rev # One		Sheet # 2 of 3	
Date # Sept 2020		Rev # One		Sheet # 2 of 3	
Date # Sept 2020		Rev # One		Sheet # 2 of 3	
Date # Sept 2020		Rev # One		Sheet # 2 of 3	
Date # Sept 2020		Rev # One		Sheet # 2 of 3	
Date # Sept 2020		Rev # One		Sheet # 2 of 3	
Date # Sept 2020		Rev # One		Sheet # 2 of 3	
Date # Sept 2020		Rev # One		Sheet # 2 of 3	
Date # Sept 2020		Rev # One		Sheet # 2 of 3	
Date # Sept 2020		Rev # One		Sheet # 2 of 3	
Date # Sept 2020		Rev # One		Sheet # 2 of 3	
Date # Sept 2020		Rev # One		Sheet # 2 of 3	
Date # Sept 2020		Rev # One		Sheet # 2 of 3	
Date # Sept 2020		Rev # One		Sheet # 2 of 3	
Date # Sept 2020		Rev # One		Sheet # 2 of 3	
Date # Sept 2020		Rev # One		Sheet # 2 of 3	
Date # Sept 2020		Rev # One		Sheet # 2 of 3	
Date # Sept 2020		Rev # One		Sheet # 2 of 3	
Date # Sept 2020		Rev # One		Sheet # 2 of 3	
Date # Sept 2020		Rev # One		Sheet # 2 of 3	
Date # Sept 2020		Rev # One		Sheet # 2 of 3	
Date # Sept 2020		Rev # One		Sheet # 2 of 3	
Date # Sept 2020		Rev # One		Sheet # 2 of 3	
Date # Sept 2020		Rev # One		Sheet # 2 of 3	
Date # Sept 2020		Rev # One		Sheet # 2 of 3	
Date # Sept 2020		Rev # One		Sheet # 2 of 3	
Date # Sept 2020		Rev # One		Sheet # 2 of 3	
Date # Sept 2020		Rev # One		Sheet # 2 of 3	
Date # Sept 2020		Rev # One		Sheet # 2 of 3	
Date # Sept 2020		Rev # One		Sheet # 2 of 3	
Date # Sept 2020		Rev # One		Sheet # 2 of 3	
Date # Sept 2020		Rev # One		Sheet # 2 of 3	
Date # Sept 2020		Rev # One		Sheet # 2 of 3	
Date # Sept 2020		Rev # One		Sheet # 2 of 3	
Date # Sept 2020		Rev # One		Sheet # 2 of 3	
Date # Sept 2020		Rev # One		Sheet # 2 of 3	
Date # Sept 2020		Rev # One		Sheet # 2 of 3	
Date # Sept 2020		Rev # One		Sheet # 2 of 3	
Date # Sept 2020		Rev # One		Sheet # 2 of 3	
Date # Sept 2020		Rev # One		Sheet # 2 of 3	
Date # Sept 2020		Rev # One		Sheet # 2 of 3	
Date # Sept 2020		Rev # One		Sheet # 2 of 3	
Date # Sept 2020		Rev # One		Sheet # 2 of 3	
Date # Sept 2020		Rev # One		Sheet # 2 of 3	
Date # Sept 2020		Rev # One		Sheet # 2 of 3	
Date # Sept 2020		Rev # One		Sheet # 2 of 3	
Date # Sept 2020		Rev # One		Sheet # 2 of 3	
Date # Sept 2020		Rev # One		Sheet # 2 of 3	
Date # Sept 2020		Rev # One		Sheet # 2 of 3	
Date # Sept 2020		Rev # One		Sheet # 2 of 3	
Date # Sept 2020		Rev # One		Sheet # 2 of 3	
Date # Sept 2020		Rev # One		Sheet # 2 of 3	
Date # Sept 2020		Rev # One		Sheet # 2 of 3	
Date # Sept 2020		Rev # One		Sheet # 2 of 3	
Date # Sept 2020		Rev # One		Sheet # 2 of 3	
Date # Sept 2020		Rev # One		Sheet # 2 of 3	
Date # Sept 2020		Rev # One		Sheet # 2 of 3	
Date # Sept 2020		Rev # One		Sheet # 2 of 3	
Date # Sept 2020		Rev # One		Sheet # 2 of 3	
Date # Sept 2020		Rev # One		Sheet # 2 of 3	
Date # Sept 2020		Rev # One		Sheet # 2 of 3	
Date # Sept 2020		Rev # One		Sheet # 2 of 3	
Date # Sept 2020		Rev # One		Sheet # 2 of 3	
Date # Sept 2020		Rev # One		Sheet # 2 of 3	
Date # Sept 2020		Rev # One		Sheet # 2 of 3	
Date # Sept 2020		Rev # One		Sheet # 2 of 3	
Date # Sept 2020		Rev # One		Sheet # 2 of 3	
Date # Sept 2020		Rev # One		Sheet # 2 of 3	
Date # Sept 2020		Rev # One		Sheet # 2 of 3	
Date # Sept 2020		Rev # One		Sheet # 2 of 3	
Date # Sept 2020		Rev # One			

westernpower		Distribution customer connection requirements		EDM Visio 498 91 124	
11kV Underground supply		Consumer owned substation		CBD indoor options A and B	
Date #		Sept 2020		Draw # DCCR 2-08-3	
Rev #		Initial		Sheet # 3 of 3	
Drawings to be read in conjunction with applicable legislation, industry standards, codes including the WAER and WASIR					
Load range		Up to 2 MVA			
Comments		CBD indoor substation Option A			
Up to 2 MVA					
> 2 MVA up to 4 MVA					
Refer to the DSPM for substation technical and engineering details					

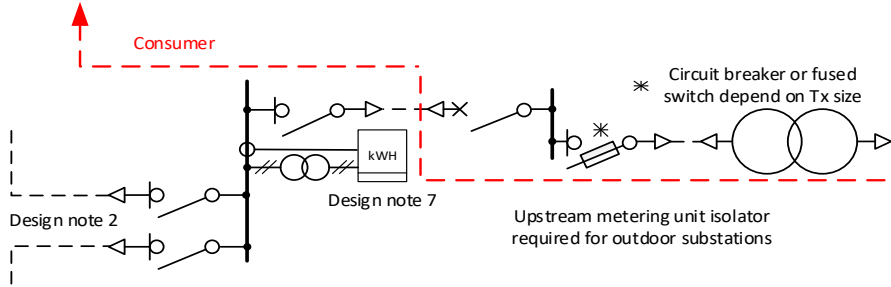
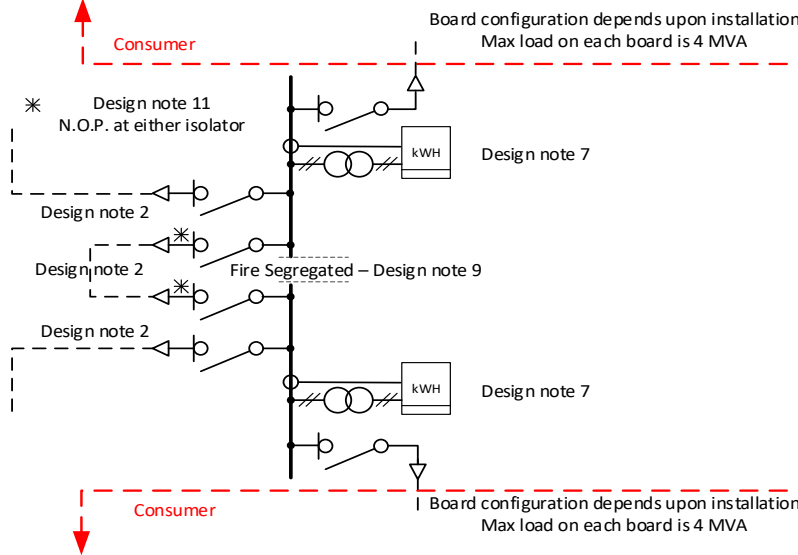
Distribution customer connection requirements		22kV Underground supply Consumer owned substation Typical metro or rural		Date #    Sept 2020		Rev #    One		Sheet #   1 of 2		Draw #   DCCR 2-14-1	
Drawings to be read in conjunction with applicable legislation, industry standards, codes including the WAER and WASIR											
Load range		HV system arrangement									
Comments											
>2 MVA up to 4 MVA											
Refer to Note 14 for connections <2 MVA		 <p>Consumer</p> <p>Design note 2</p> <p>Design note 7</p> <p>Upstream metering unit isolator required for outdoor substations</p> <p>* Circuit breaker or fused switch depend on Tx size</p>									
>4 MVA up to 8 MVA											
Each switchboard is supplied from a separate leg of a Y split feeder(May be from the same or difference feeders) – Note 11		 <p>Consumer</p> <p>Design note 11 N.O.P. at either isolator</p> <p>Design note 2</p> <p>Design note 2</p> <p>Design note 2</p> <p>Design note 2</p> <p>Fire Segregated – Design note 9</p> <p>Design note 7</p> <p>Design note 7</p> <p>Board configuration depends upon installation Max load on each board is 4 MVA</p> <p>Board configuration depends upon installation Max load on each board is 4 MVA</p>									
Refer to the DSPM for substation technical and engineering details											

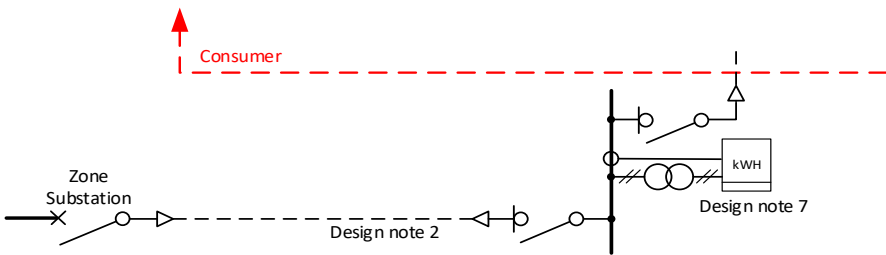
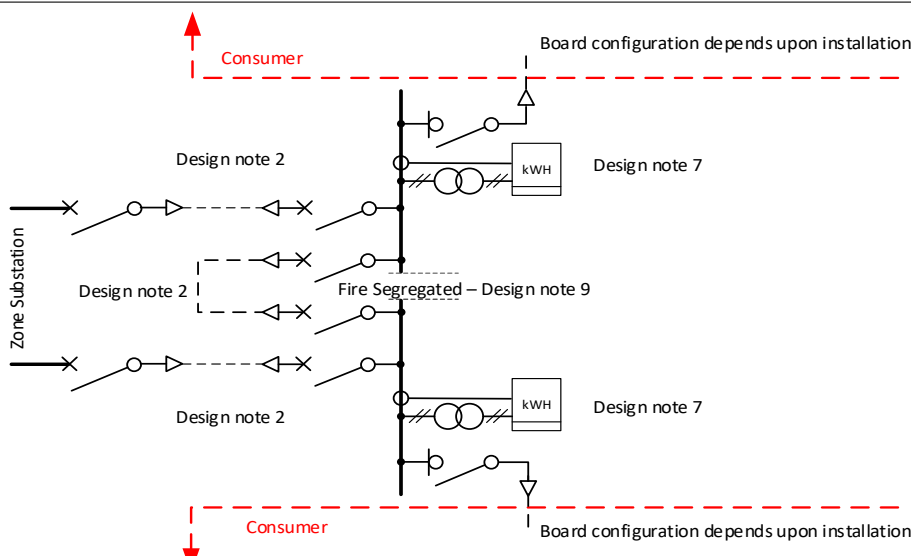
Distribution customer connection requirements		22kV Underground supply Consumer owned substation Typical metro or rural		Date # Aug 2018 Rev # Initial Sheet # 2 of 2 Draw # DCCR 2-14-2	
westernpower					
EDM Visio 498 91 124					
Drawings to be read in conjunction with applicable legislation, industry standards, codes including the WAER and WASIR					
Load range		HV system arrangement			
Comments					
>8 MVA up to 15 MVA					
Single dedicated feeder from the zone substation to the consumer. (Minimum arrangement) – Note 13					
Above 15 MVA					
Dedicated feeders from the same zone substation busbar operating on a closed ring with directional O/C and E/F or pilot protection. Notes 12 and 13					
Note:- Can also be used as an alternative to the above where the consumer is prepared to pay the additional costs. In such cases isolators can be used in place of circuit breakers and one WP bus section switch must be a N.O.P. Notes 11 & 13.					
Refer to the DSPM for substation technical and engineering details					

**Document End**